## About Town

The Auxiliary Police will hold target practice Monday night at 6:30 at the Finley street range.

Miss Clara Skrabac of 59 North street will receive the degree of Associate of Arts in music from Hillyer College and a diploma from the Hartford School of Music at combination commencement exercises of the two schools tomorrow. She plans to give piano lessons at her home in Manchester this summer.

Members of Lakota Council 61, Degree of Pocahontas, are requested to meet tonight at 7:15 at the W. P. Quish Funeral Home, 225 Main street, to pay respects to Jessie Newell husband of Antoinette Pagani Newell, who is a member of the council.

A daughter was born to Mr. and Mrs. Robert Hansen of RFD 1, Rockville, on June 4 at the Hartford Hospital.

Among the divorces granted in Superior Court yesterday was one to Mildred B. Owen of this town from Marvin L. Owen of Hartford on the grounds of intolerable cruelty, with the plaintiff granted $9 a week each for the support of three children and $3 a week alimony.

## Heard Along Main Street

### And on Some of Manchester's Side Streets, Too

**Memories**

Thinking about the class of 260 or more which graduates next Friday from Manchester High School, and looking over some old records, we came across the following item; which may be interesting to many of the townspeople today.

"In the year 1894 a group of five girls and one boy met on the site of the present high school with Fred Verplanck, to establish a high school of their own. There had been no records kept in previous years stating the class to which these students had advanced—and so—Mr. Verplanck promised to award each student a graduation diploma at the end of a year of intensive work and study.

"When the time came to prepare a graduation program, it was a more or less difficult task to select a valedictorian. Each student had done exceptionally fine work during the year. The girls finally decided among themselves to elect Reuben Gray, who was the only boy member of the class, to this position of honor."

Reuben Gray therefore has the distinction of being the first valedictorian of Manchester High School, class of 1894. If our memory serves us, Agnes Henderson of the Oakland section was one of those five girls and became Mrs. Reuben Gray. She was the life of every party, a clever story-teller and elocutionist,—the term used for a dramatic reader in those days. She died many years ago. Mr. Gray continued his studies at the Lowell School of Design and became a sales agent for a Providence firm.

It was not until 1898 that a valedictorian was named, and that high honor was won by the late William S. Hyde, familiarly known as "Judge Hyde," who afterward graduated from Trinity College and Yale Law School. He had his own extensive law practice in town and for many years was Judge of the Probate Court. He died in October, 1948.

**Insect Insult**

The terror that a little innocent insect can instill in a woman is very well known, though never understood, by men.

A woman can go into the most violent of antics when she thinks attack by a lady bug or earthworm is imminent.

We know of a lady who had some trouble of this sort recently, but she brought it upon herself. She woke up in the middle of the night and felt that tell-tale tickle on her forehead.

Quickly she brushed away at the unseen intruder. The tickle grew more horrible. She slapped away at her forehead first with her left and then with her right hand. Still the thing persisted in holding its ground.

She shook her head from side to side hoping to throw the cursed attacker off. It tickled and scampered more than ever.

Finally she threw her head back and the tickling stopped. Cautiously she ran her hand over her head and in so doing touched the net that held her pin curls in place. She discovered the ugly beast that had terrorized her. It was the short length of net left over when the net was tied around her hair.

**Y Or Why?**

Sports Editor Earl Yost is recognized as one of the leading scholastic and collegiate baseball umpires in Connecticut. He passed along the following yarn which we feel should be printed.

Before all baseball games, the names of the two umpires are sought with the name of the plate umpire usually given first and the base umpire second.

Prior to a recent schoolboy game in Hartford, Yost was asked before the game by a scorer, "What's your name?" The ump replied, "Y . . ." But that's as far as he got as the indignant scorer replied, "To h - - l with you then." As Yost explained it, he was only trying to spell out his name but the scorer took the wrong y.

**Twin Bills**

In recent months we have heard much from many sources concerning the fact that the theater business is falling off, but we have heard very few people who come forward with suggestions for rescuing the cinema magnate from this distressing state of affairs. We venture herein to put forward a solution which we consider a possibly good one, at least it would be a definite improvement from where we sit.

For years we have been subjected to a torture, similar to that undergone by the captive audience which has recently complained in the courts about radio commercials in buses. We have been the captives of horribly dull, and unbearably lengthy double features. The movie industry, for some reason peculiar to its own thinking, insists on subjecting its public to hour long films with infantile plots portrayed by actors of sixth grade pupils' talent.

We venture to suggest that the theater industry renovate their antiquated and irritating policy, and put on the screen two playings of the feature during the evening, timed to the advantage of their audience instead of to their own advantage, and fill out the remaining time with several good short subjects.

We think the box office would receive a surprising shot in the arm. Don't you?

**Flower Fun**

Clarence "Babe" Dowd, employed at a Center street service station, usually walks over to Center Park during his daily lunch period. Several days ago Dowd, after eating, sat on one of the benches in the park and several minutes later dozed off.

Two fellow acquaintances of Dowd, seeing the latter asleep on the bench, decided to have a little fun. They collected as many old flowers as they could find. The flowers were deposited on the bench where Dowd was sitting. In addition, some flowers were placed on his lap.

Passerbys in the park noticed Dowd and the flowers and had a good laugh. Dowd, also, had a laugh when he opened his eyes.

**PTA Project**

William N. MacKay, state probation official who spoke at the joint meeting of local service clubs Monday night, brought out several points during his talk that are pretty interesting.

While answering questions after his talk, he pointed out that it is possible to give a child too much but that this mistake is frequently made by parents. He also said that among the worst problems he encounters in his work in juvenile delinquency is when he runs into a spoiled child. In such cases, he continued, it is just as difficult to win the confidence of the parents as it is to win the confidence of the child. He said that he'd rather handle kids from the slums than a spoiled child.

What makes this business of giving Johnny so many toys—or a bicycle or a car—pretty tough at times is the fact that the kid next door probably has one. Sort of a "keeping up with the Joneses" idea that is passed down from parents to their children. The easy thing to do in such a case, MacKay said, is to give in. He added that the easiest thing to do, however, is not always the right thing to do. He suggested that parents, if they believe they are right in denying some things to their youngster, be firm.

In discussing this topic, the speaker also mentioned what we think is an excellent plan that has been adopted by some groups, such as PTAs. Here's how it works. Members of a PTA get together and adopt a code of conduct. That is, should we let our youngsters do this or that, buy a car at such-and-such an age, hang around Joe's pool room, etc.

We can see where such a scheme could be effective and really a help for the parents. The "code" should eliminate the arguments that "Johnny's father lets him do it so why can't I?" At least for that particular neighborhood or PTA.

Now that this business of juvenile delinquency is pretty well under control—that is, there are juvenile courts and probation officers, etc.—we'd like to see a drive to combat parental delinquency. If some of our moderns would take the time and trouble to bring up their children properly, we're pretty sure that a large part of the juvenile delinquency problem would disappear.

**On Invitations**

There is always a lot of joking and kidding around certain service stations in Manchester. One particular station is Lee's on Center street.

Recently John Baldyga, a Manchester policeman, while off-duty walked into Lee's station. Lee, deciding to have some fun, picked up the telephone and said, "Yes, I'll tell him what you want. Oh, he's just coming in the door now." Fracchia pretended he was talking to Mrs. Baldyga. The latter asked what his wife wanted and Lee read off the list. Two pounds of cold cuts, a can of coffee, quart of milk and two loaves of bread.

Baldyga made the purchase and when he arrived home he said he would get even with Lee. The night Lee faked the message from Mrs. Baldyga, he called her and asked if he could come up for coffee. She said he could so Lee went up to the Baldyga house. After rapping at the door, he was asked in but said he had a "couple of friends" in the car and wanted to know if it was all right to bring them in. The answer was yes. In went Lee and 13 other men.

The policeman got revenge several nights later, however. Lee attended the annual policeman's party at the Legion Home. After the affair, Lee asked Baldyga to his home for coffee. The offer was accepted. Time was midnight. Lee drove to his home with Baldyga following. Before Lee could get into his yard, it was crowded with cars. A total of 36 people, at Baldyga's invitation, motored to Lee's for coffee.

Fracchia and Baldyga are still talking. At least they were when this item was being batted out.

**Black Potatoes**

People in most every line of business have a habit of shortening up their everyday expressions probably to save time. Nowadays anything referred to as "black" is a black market item.

One day this week a local groceryman received a call from one of his customers inquiring if he had any potatoes. The grocer said he had, but added that they were "black."

"Oh! I don't think I want them if they're black," the customer replied, "because they don't cook up good at all."

**Siamese Clover**

Mrs. Irene LaPalme of 155 Walker street is really the "champ" four-leaf clover collector. This week she comes up with what she says is her Siamese clover. The stem is double its entire length, grown together, and at the top is a cluster of five leaves and another of three. She didn't bring it to The Herald but pasted it in her collection of 300 and over specimens with four to ten leaves, and after seeing those, we take her word for it.

Teacher (to small pupil): "Spell straight."

Pupil: "S-t-r-a-i-g-h-t."

Teacher: "Correct; what does it mean?"

Pupil: "Without ginger ale."

## McElhinny-Watkins Nuptials

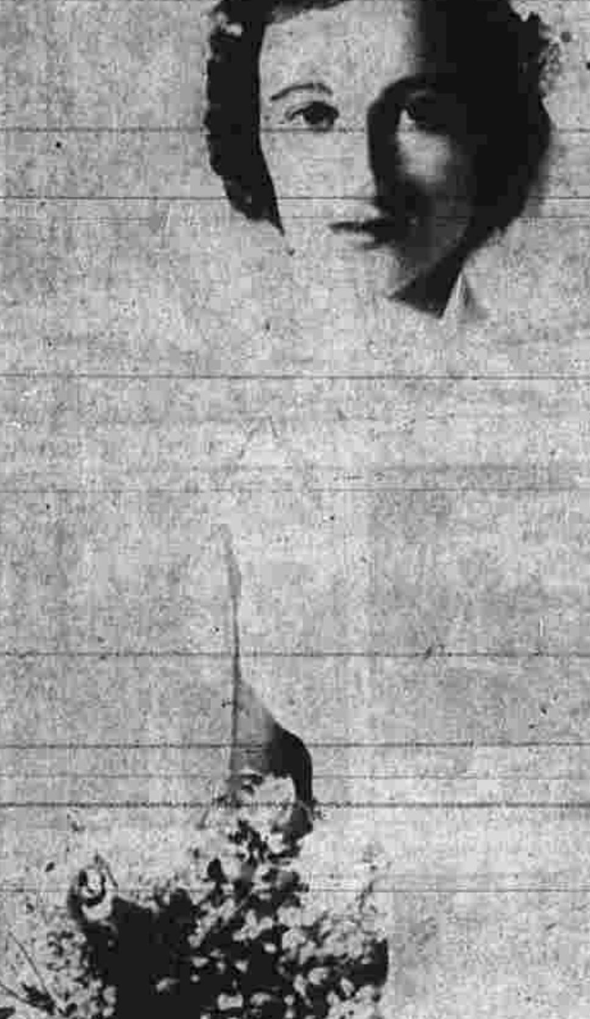

MRS. WILSON D. McELHINNY

The marriage of Miss Barbara Cheney Watkins, daughter of Mrs. Cheney Watkins and Harry Ashton Watkins of New York, to Wilson Dunbar McElhinny, son of Mrs. Archibald McKellar, of Westport, and the late William Dunbar McElhinny of Dayton, Ohio, took place yesterday in the chapel of the Church of the Transfiguration in New York. Rev. Dr. J. H. Randolph Ray performed the ceremony, which was followed by a reception at 1A East 77th street.

The bride was attended by her sisters, the Misses Caroline Bell Watkins and Mary Burges Watkins. Robert G. Brown of Charlotte, Mich., was best man. The usher were Henry O. Houghton of Weston, Mass., Walter E. Krause of Pine Valley, N. J., John Markle, Jr., of Wilkes-Barre, Pa., and Thomas Vyse of Princeton, N. J.

The bride wore a gown of white organdie and carried a bouquet of lilies-of-the-valley. Her short veil was of tulle. The maids of honor wore white organdie dresses embroidered in blue, blue shoes and headbands of matching blue leaves. They carried bouquets of mixed white flowers and delphinium.

The bride is the granddaughter of Mrs. Tom C. Watkins and the late Mr. Watkins, of Chatham, N.J., and Mrs. Charles Cheney and the late Mr. Cheney of Manchester and Fishers Island, N.Y. She attended the Brearley School, was graduated from the Putney School in Putney, Vt., and was a student at Vassar College.

Mr. McElhinny is the grandson of the late Mr. and Mrs. John Frederick Wilson of New York and Cotuit, Mass., and of Mrs. William David McElhinney and the late Mr. McElhinny of Columbus, Ohio, formerly of New York. Mr. McElhinny attended Avon School and is a graduate of St. George's School. He is in the class of 1953 at Yale University, where he is a member of St. Anthony Hall.

Mr. and Mrs. McElhinny will reside in New Haven.

## Y Program's Report Made

### Director Stearns Says 58,220 Used Facilities For Sports, Education

One of the most extensive programs was enjoyed at the Community Y on North Main street during the 1951-52 season. Director William Stearns, in a letter to the Board of Directors, reported the following events at the popular North End building during the past fiscal year.

Facilities at the Y were used by 58,220 persons for various physical, educational and social events. More than 85 per cent of the total of Y users were active participants, the director said.

There were eight teams in the senior basketball league, 40 boys in a high school boys' league, a league for the small fry which was conducted on Saturday mornings, and a body building class for youngsters.

An estimated 3,000 shower baths were taken during the seven month winter season.

**Supervisors**

The gym served as the home floor for the Hollister Street school basketball team and also for the Hollister intramural program. Allan Cone and Neil Lawrence supervised this program. Miss Judy Lynch and Jack Early conducted the physical education classes for the seventh and eighth graders of Hollister.

Hartford County YWCA offered a wide and varied program during the indoor season. Classes in oil painting, textile painting, hooked rug making, millinery, sewing, slimnastics, jewelry-making and water coloring were offered. Also seven homemaking classes and seven public affairs lectures.

Another worthy project was a play school for pre-school children each morning during the school year. There were 16 students. A series of music appreciation classes were also staged by the YWCA group which was headed by Mrs. William Steckel.

Neil Lawrence supervised a handcraft program two nights per week in metal work, metal craft and leather work. Eight participated and made over 500 articles.

**Social Life**

The Y was also the center for social dances, card parties, rehearsals, banquets, receptions, showers and movies. Dog obedience classes were held every Tuesday evening along with boxing and weight lifting.

Four bowling leagues competed on the Y lanes. Frank Vittner was the alley manager. More than 13,000 strings were rolled on the alleys during the winter season, Stearns said.

Each Wednesday afternoon the Visiting Nurses' Association of the Manchester Memorial Hospital holds a well baby clinic at the Y while health and mental hygiene clinics were also held.

Director Stearns' assistants during the indoor season were John Skiba, Edward Moriarty with John Zimmerman, custodian.

---

Average Daily Net Press Run
For the Week Ending
June 7, 1952
10,596
Member of the Audit Bureau of Circulations

Manchester Evening Herald
Manchester—A City of Village Charm

VOL. LXXI, NO. 213 (Classified Advertising on Page 14) MANCHESTER, CONN., MONDAY, JUNE 9, 1952 (SIXTEEN PAGES) PRICE FIVE CENTS

The Weather
Forecast of U. S. Weather Bureau

Showers and scattered thundershowers tonight. Tuesday fair.

# U. S. Eases Controls On Buying of Homes

## Foreign Aid Vote Urged By Connally

Washington, June 9—(AP)—Sen. Connally (D., Tex.) declared today the compromise 6,447,730,750 foreign aid bill is "vital in saving the civilization of the United States and the other peoples of the free world."

Opening Senate debate on the version of the bill which came out of a Senate-House conference, he declared the Mutual Security Act would be dead if the conference report were rejected.

**Debate Starts Late**

The Senate met two hours early to take up the bill but much of this time was lost when it required 40 minutes to get a quorum.

Under its order of business today, the Senate was supposed to work for two hours on the foreign aid bill, then return to the hotly disputed Defense Production act.

Connally told his colleagues he was supporting the Foreign Aid bill because "it is of vital importance to the defense and security of the United States."

The program is "intended to build up a rampart against the invasion of western Europe by totalitarian hordes which, if victorious, would then proceed to attack the United States," the Texan said.

Connally, Senate Foreign Relations committee chairman, said the conferees had produced a fair bill by splitting exactly the differences between the two branches on the money authorizations.

Administration leaders hoped to speed the measure to the White House after short debate.

**Plans Fight**

Sen. Kem (R-Mo) plans, however, to make a fight to send the measure back to conference with the House, with orders to restore a provision for a tightened Allied blockade of Communist nations.

Kem sponsored the provision successfully when the bill was first before the Senate but the conferees knocked it out. It would deny aid to any country which sends armaments or materials useful in war to a Red nation.

The conferees said good progress was being made in shutting off trade in war materials with Communist countries under a less stringent measure passed by Congress last year.

The House passed the compromise aid bill last week, 230 to 115. It is an authorization bill—approving a program of foreign aid in the fiscal year beginning July 7—and funds to make it effective will come from a separate appropriations bill. The final money figure for foreign aid in the coming fiscal year will be determined in the appropriations measure.

**Under Truman Request**

The authorization bill carries

(Continued on Page Ten)

## Court Will Study Pupil Segregation

Washington, June 9—(AP)—The Supreme Court today agreed to say whether segregation of white and Negro children in elementary schools should be outlawed.

The Court granted hearings on two appeals by Negro parents who claim segregation is a "stigmatizing badge of inferiority" which has a bad effect upon their children. They contend segregation therefore violates the constitutional guarantee of equal protection of the laws.

The appeals contest the validity of segregation only in schools in Topeka, Kas., and Clarendon County, S. C. However, the outcome of the cases will affect public school segregation generally.

**Hearings in October**

The High Tribunal will hear arguments on both appeals during its new term which begins October 6 and may hand down a decision late this year or early in 1953.

Governor James F. Byrnes, of South Carolina, has said that if his state loses its fight in the courts to maintain segregation, the public school systems there will be abandoned.

Other southern states—notably Georgia, Virginia and Alabama—have taken steps which could lead to abolition of the public school system, in favor of privately-operated classrooms.

The Negro parents involved in the appeals accepted today asked the High Court to overturn decisions by two special federal district courts which sat in Topeka and Charleston, S. C.

The special courts both upheld segregation in public schools, citing an earlier Supreme Court decision that segregation is permissible if equal facilities are provided for both races. The highest tribunal also has ruled that the problem of segregation is within the discretion of states in regulating their schools.

**Ruled Against Okla. U.**

In earlier decisions the Supreme Court ruled against segregation as it was practiced at the time at the universities of Oklahoma and Texas.

The court said the universities did not furnish truely equal opportunities to Negroes.

In the Topeka grade school case, the special court found facilities offered Negro and white children were substantially equal.

Inu the South Carolina case, the special court ruled that school officials had complied with its decree to equalize facilities "as soon as humanly possible."

It said, "No good could be accomplished for anyone" by ordering segregation ended at once.

The South Carolina case was filed in the Supreme Court last August. In January the High Tribunal sent it back to the special court for findings on what was being done to equalize educational opportunities in Clarendon County.

The March 13 ruling caused the Negro parents to appeal again to the Supreme Court.

(Continued on Page Eight)

## President Asks Senate Stall on Steel Controls

Washington, June 9—(AP)—President Truman told the Senate today that negotiators may be on the verge of settling the steel strike. He asked that the lawmakers take no action which might upset the delicate negotiations. In response to his plea, the Senate put off until tomorrow any further consideration of various proposals for legislative action related to the steel dispute.

Sen. McFarland (Ariz.), the Democratic leader, asked for postponement of consideration of the proposals.

Truman's request was made in a letter addressed to Vice President Barkley as the presiding officer of the Senate. Since Barkley was out of town, the letter was delivered to Chairman Maybank (D., SC) of the Banking committee. Maybank is handling wage-price controls legislation and the proposals for dealing with the steel strike have been offered as amendments to that bill.

Truman said there was "at least a reasonable hope" for settlement of the strike by direct negotiation.

But any Senate action, he said, "could so alter the situation on the attitudes of the parties in this case so as to cause a breakdown in their negotiations."

**Letter Is Quoted**

The President's letter said:

"Dear Mr. President:

"I am informed that the Senate may take some action today with respect to the current dispute in the steel industry. If the Senate should do this, the results might be very harmful.

"The parties to the dispute are now negotiating for a settlement of the dispute. No one can be sure of the outcome of these negotiations. However, the parties on both sides appear to be earnestly seeking a settlement, and there is at least a reasonable hope that they will be successful—unless something is done on the outside

(Continued on Page Four)

## Ozarks Cleric Passes During 51st Fast Day

Cherryville, Mo., June 9—(AP)—The fasting preacher of the Ozarks died today—the 51st day since he vowed he would eat nothing until his prayers were answered for "the more prefect will of God for my own life."

The Rev. J. J. Ivie, 57-year-old minister of the Assembly of God Church, died early today in his modest home at the edge of a woods in this crossroads village of 36 persons, some 80 miles south of St. Louis.

**Takes Death Calmly**

His wife, herself an ordained minister, said Ivie was conscious until the end.

Five sons and a daughter were at his bedside. The family took the death calmly.

From the beginning, his wife said, Ivie had insisted that "If the Lord wants me to die, I am ready to go."

Ivie had signed a statement to protect his family from possible legal action in case of his death.

Mrs. Ivie said her husband, a

(Continued on Page Four)

## Treasury Balance

Washington, June 9—(AP)—The position of the Treasury June 5:

Net budget receipts, $121,726,451.98; budget expenditures, $194,789,184.62; cash balance, $5,139,720,530.27.

## Steel Issue Agreement Hinted Near

Washington, June 9—(AP)—An agreemnt running perhaps two years to mid-1954 appeared near today in the steel strike.

Negotiators representing the industry and striking CIO steelworkers union were reported on the verge of a compromise that would give the workers a boost in wages and other benefits worth about 22 cents an hour per man.

A source close to the peace talks in the White House told a reporter that today's mid-afternoon meeting of the three-man negotiating teams representing both sides was "likely to be crucial, with a 'yes or no' answer."

This source said union President Philip Murray probably will get some form of the union shop, an arrangement under which all the industry's workers would have to pay union dues.

**Earnest Bargaining**

This is the fifth straight day of negotiations which John R. Steelman, assistant to President Truman, described as "earnest bargaining." It looked like the parties were determined to reach an agreement.

A two-year contract deal, besides solving the present crisis and restoring vital steel production, would insure peace in the industry for a long time to come.

It would be another step in the recent trend of writing long-term labor-management pacts. Most automobile companies are now operating under five-year agreements negotiated in 1950.

An agreement on the basis of a 22-cent package would probably give the workers a 16-cent hourly boost in earnings now averaging close to $2 an hour. The additional five or six cents would be in improved vacation, shift and holiday arrangements.

Such a deal would vary somewhat from settlement recommendations made by the Wage Stabilization Board (WSB) several months ago.

The WSB recommended a 12½-cent pay increase effective last January, with a 2½-cent added increases this July 1 and next January 1. The 16-cent straight increase for the life of the contract would run about the same as the WSB's three-step proposal. The WSB also recommended a union shop.

A two-year agreement probably would contain permission for the union to ask for higher wages a year from now, but freeze most other contract provisions until mid-1954.

**Skips A. M. Meeting**

Negotiations at the White House yesterday ran 4 1-2 hours of steady bargaining. It was decided to pass

(Continued On Page Four)

## Mossadegh Hits Hague Role in Iran Oil Feud

The Hague, The Netherlands, June 9—(AP)—Frail and aged Premier Mohammed Mossadegh of Iran went before the World Court today and urged it to refuse to interfere in his country's dispute with the British over the Anglo-Iranian Oil Company.

Opening his government's case, he accused Britain of having made the Anglo-Iranian company a "state within a state," with its own intelligence service operating throughout Iran.

It was the first time in the postwar history of the United Nations-sponsored International Court of Justice that the head of a state appeared in person to plead his country's case. Mossadegh's reputation for tearfully emotional debate filled the courtroom to capacity.

**Says Seizure Illegal**

Britain, which has asked the court to rule in the dispute, contends that Iran's seizure of the billion-dollar oil company properties was a breach of international agreements and thus of international law. Iran contends that the nationalization of the AIOC properties 15 months ago was an internal affair and that the court has no competence to rule.

Mossadegh delivered what his

(Continued on Page Four)

## U. S. Reds Say Moscow Link Still Unproven

Washington, June 9—(AP)—The American Communist party today said that in more than a year of legal action the government has succeeded in proving only those things that the party freely admits.

Since early in 1951, the Subversives Activities Control Board (SACB) has been hearing government arguments in an attempt to get the American Communist party to register as an agent of the Soviet Union.

The registration would be under the Subversives Activities law, authored by Sen. McCarran (D., Nov.) and often referred to as the McCarran act.

"The government has wound up its case. The party began its case today. It is expected to take many months in presenting its arguments.

Attorney John Abt started off by saying the government hasn't proved anything except what the American Communists admit.

For instance, Abt said, government documents introduced as evidence have showed only that the party;

**4 Points Listed**

1. Opposes the foreign policies of the Truman administration.
2. Supports peace proposals

(Continued on Page Ten)

## Reds Tighten Net In German Zones

Berlin, June 9—(AP)—Border patrols reinforced by Soviet soldiers checked the flight of East Germans to the West today as surrounded West Berlin waited apprehensively for the next squeeze of the tightening Communist vise.

The British continued their reprisal siege of Russia's Radio Berlin headquarters inside the city's Western sectors. Allied patrols were barred by Russians again today from Berlin's lifeline highway to West Germany.

But the Russians still evaded Allied attempts to force them into joint discussion of recent harassments.

(Continued on Page Three)

## MacArthur Is Boomed As Keynoter for GOP

**Chicago, June 9—(AP)—Supporters of Gen. Dwight D. Eisenhower challenged today a move by backers of Sen. Robert A. Taft to name Gen. Douglas MacArthur as Republican national convention keynoter.**

**J. Russel Sprague, New York New York national committeeman, said the Eisenhower forces are opposed to selection of MacArthur because he has publicly supported Taft in the pre-convention campaign.**

By THE ASSOCIATED PRESS

The Republican Convention Arrangements committee opens a two-day session today in Chicago, with strong support reported developing for selection of Gen. Douglas MacArthur as convention keynoter.

With only four weeks left, Senator Robert A. Taft of Ohio and Gen. Dwight D. Eisenhower got down to the button-holing stage in their drives to win the Republican presidential nomination at the national conclave opening in Chicago July 7.

That meant ardent wooing of 341 delegates who hold the balance of power. They are the 130 GOP delegates thus far chosen who are committed to other candidates on the first ballots, and the 211 who are uncommitted or are in dispute.

Eisenhower took the offensive Sunday on a key sector—he had a three-hour lunch-and-chat with Gov. John S. Fine of Pennsylvania. Of the state's 70 regular delegates, 20 have been reported favorable to Eisenhower, 18 to Taft, and 32 are officially uncommitted. These last may take their cue from Fine.

After the conference, Fine told reporters he would not influence the views of delegates; that his own mind was still open toward the candidates. He described his talk with Eisenhower as "pleasant" and dealing with specific issues and practical politics. He said he found himself generally in agreement with Eisenhower's views.

Fine announced the Pennsylvania delegates will meet Friday with Eisenhower at the general's farm near Gettysburg. But, Fine said, he did not look for any "definite action" to come out of the meeting. A meeting with Taft will be arranged later, at Taft's request.

**Taft 462, Ike 390**

The latest Associated Press tabulation of GOP delegates listed 462 for Taft and 390 for Eisenhower. Nomination requires 604 votes. The tabulation is based on commitments, concessions or first-ballot choices. On Saturday, the In-

(Continued on Page Two)

## Syria Chief Picks All-Civilian Board

Damascus, Syria, June 9—(AP)—Gen. Fawzi Selo, Syria's chief of state, announced today an eight-man all-civilian cabinet. This is in line with Selo's announced intention to reorganize the government in apparent preparation for new Parliamentary elections.

Syria has been without a Parliamentary elections.

Syria has been without a Parliament since Dec. 2, 1951, when Col. Adib Shishekly, the country's man - behind - the - scenes rules, named Selo as chief of state and ordered Parliament dissolved. At that time Shishekly, head of Sy-

(Continued on Page Three)

### POW Flags and Banners Put to Torch

Armed infantrymen drag out North Korean flags and banners from Compound 85 and burn them during latest raid on touch prisoner enclosures. This was part of Brig. Gen. Hayden L. Boatner's campaign to bring order to the unruly prisoner of war compounds on Koje Island. (AP Wirephoto).

## Regulations To Call for Less Money

Washington, June 9—(AP)—The government today relaxed its restrictions on how much you must pay down to buy a new house. Under the new program, effective Wednesday, purchasers will be allowed to make down payments 20 to 50 per cent less than those now required under Regulation X, which has been in effect nearly two years.

On the least expensive houses, down payment requirements were cut in half. On the most expensive, they were reduced 20 per cent.

The relaxed controls program means that only 5 per cent will be needed in down payments on some houses and that the maximum required will be 40 per cent.

The action was announced today by the Federal Reserve Board. Here is what the board order will do:

1. On house costing $7,000 or less, 5 per cent down payment will be required; it has been 10 per cent.
2. On houses costing $25,000 or more, 40 per cent will be required; it has been 50.
3. On houses between those figures, a sliding scale fixes requirements at a sum between 10 and 40 per cent of the sale price.

**Only New Housing**

The order applies only to new housing, that is, private residence built since October, 1950, when Regulation X went into effect.

There were no controls on housing built before the effective date of Regulation X.

Time limits for paying off mortgage credits were not changed. The maximum period for paying off mortgages on houses costing less than $12,000 remains 25 years; on higher priced properties, 20 years.

The only exception permits veterans to have a longer period if the Veterans Administration finds that a shorter pay-off period would cause hardship.

With home construction already booming toward the mark of million houses this year, a level topped only twice in the past, officials expressed doubt the easier terms would do much to stimulate construction.

Some real estate interests have been beating the drums for complete removal of the regulations. The reserve board feels going that far would give the housing market too big a push and might revive dormant inflationary pressures.

The new terms were expected, however, to make it easier for many people to buy and sell houses, especially the more costly ones.

The Federal Reserve Board also granted easier terms to servicemen able to get mortgages guaranteed by the VA. This was in line with provisions of the Defense

(Continued on Page Four)

## Veep Says War 3 Can Be Avoided

Danbury, June 9—(AP)—Vice President Alben W. Barkley said today he thinks we can avoid a third world war. He was interviewed at Wooster School shortly before he spoke at commencement exercises there. But he declined to discuss politics.

The Vice President arrived at Danbury Airport in a converted B-17. He was accompanied by his daughter, Mrs. Max O. Truitt of Washington, mother of Thomas Truitt, a sophomore at Wooster. Tommy and the school's headmaster, the Rev. John D. Verdery, met plane at the airport.

**Balks On Politics**

He permitted an interview in the headmaster's study, stipulating in advance that there be no questions on partisan politics.

A reporter asked Mr. Barkley: "Do you think we can avoid a third world war?"

He replied:

"I think we can. We have been trying to avoid it. That is why we are in the United Nations and trying to carry out our responsibilities as members of the United Nations to stop aggression.

"If we succeed and if we build up our strength to deter any nation—and by any nation nowadays we mean Russia—from making an attack, we can avoid a third world war."

"The main part of our foreign

(Continued on Page Two)

## News Tidbits

### Culled from AP Wires

Italian nun, Bertilla Boscarin, beatified by Pope Pius, is praised in address before 4,000 Holy Pilgrims... Search is abandoned for British jet pilot who disappeared while on flight to Cyprus from the Suez Canal zone.

New York police say 25-year-old former mental patient is responsible for death of her mother from gunshot wounds, after reading "diary notes" of Miss Shirley Binder...Flood waters and fears caused by them ease in little town of Aosta, Italy, as huge landslide-caused dam saves population from inundation.

Policeman, his wife, another policeman and son of city detective sergeant rounded up at Tampa, Fla., in what authorities term capture of a professional burglar band...In speech at Middletown, Walter Bedell Smith, former ambassador to Russia, says there is no need to fear for future.

European training cruise at New London Coast Guard Academy starts for 225 cadets...Members of Pennsylvania's big delegation to the Republican National convention, invited by Gov. John S. Fine to meet Gen. Dwight D. Eisenhower Friday.

Editor of Communist German newspaper, Herbert Jacobey, arrested at Essen by West German police on undisclosed charges .. Richard Letellier, Pawtucket, R. I., boy whose illness caused nationwide attention, dies at Providence Hospital.

## Spivey Seized For Perjury On Hoop Fix

**New York, June 9—(AP)—Bill Spivey, former all-America Basketball star at the University of Kentucky, was arrested today on a perjury charge in the Basketball fix scandal.**

**He was booked on an indictment handed up April 28 and was to be arraigned later today in General Sessions court.**

**The seven-foot-tall athlete and his attorney John Young Brown, arrived here by plane last night from Louisville.**

**Brown said they were prepared to post bail on the perjury indictment in General Sessions Court.**

**Spivey was accused of falsely denying before a New York grand jury in February that he discussed deals with a fixer to rig scores of games in which he played.**

**The perjury indictment said Spivey accepted $1,000 "as a result of such deals and arrangements in December, 1950, and January, 1951."**

## Struck Father With Axe Butt, Daughter Says

**Norwich, June 9—(AP)—Coroner's warrants charging them with "criminal responsibility" in the weekend axe-slaying of Herbert Lewis, Jr., 37-year-old Ledyard painter, were served today on Mrs. Edna Gerow, his 17-year-old stepdaughter, and his wife, Mrs. Martha Allyn Lewis, 37, both of Ledyard. The warrants were issued by Coroner Edward G. McKay after he arranged to conduct his inquest in the death on Thursday afternoon, June 12.**

Norwich, June 9—(AP)—A Ledyard painter, father of nine, died at the Backus Hospital here yesterday and police said a daughter had admitted the beating which caused the death.

State Police Lt. William E. MacKenzie said that Mrs. Edna Gerow, 17-year-old daughter of Herbert

(Continued on Page Ten)

## Korea Reds Send Clark Secret Note

By THE ASSOCIATED PRESS

The top Communist commanders today sent a letter to Gen. Mark Clark, United Nations Far East Commander, through liaison officers to the tightly deadlocked Korean armistice talks.

Contents of the multi-page letter—signed by North Korean Gen. Kim Il Sung and Chinese Gen. Peng Teh Huai—were not disclosed.

The Manila envelope was turned over to Col. James C. Murray, Allied liaison officer, at Panmunjom where truce talks are in a three-day recess forced by Maj. Gen. William K. Harrison, senior UN negotiator.

(The Communist Peiping Radio, monitored in Tokyo, said "open provocation is being carried out at the conference table" by the UN command to "kill the talks.")

Harrison called the three-day recess Saturday without consent of the Communist delegation. Since then the Reds daily have sent a staff officer to the truce site to demand immediate resumption of the talks.

Harrison ignored the requests.

**Will Meet Reds**

He said he will meet the Reds before Wednesday only if they offer in writing specific proposals for settling the truce blocking issue of prisoner exchange.

The Reds for several weeks had been using the daily sessions to accuse the Allies of mistreatment of captured Red soldiers. Harrison said he was tired of listening to "Red propaganda drivel."

The prisoner exchange issue is bogged down on what to do about 100,000 captured Red soldiers and civilians who the Allies say threatened to fight repatriation. The Reds demand all their soldiers back. The UN command says a screening showed only 70,000 captured Reds willing to be repatriated. The UN command says no one will be repatriated at "the point of a bayonet."

In Tokyo a report that Russia would repatriate 182,000 Japanese prisoners "if Japan concludes a separate peace treaty with Russia" was written off today by the

(Continued on Page Two)

## Red Germ Warfare Threat Checked by U. S. Readiness

Washington, June 9—(AP)—The Communists have had germ weapons ready for at least 15 years, according to their own claims, but so far have not dared use them, even in their Korean aggression.

A close and constant watch is maintained by United States biological warfare experts on the battlefront and rear areas in Korea.

To date, there has been no evidence that the Reds either have used or have in the Korean war zone the equipment for bacteriological warfare (BW), a spokesman for Defense department scientists said today.

He disclosed, in answer to a reporter's question, that a report of a suspected bacteriological warfare plant in North Korea had proved unfounded. He said this is what happened:

As United Nations forces pushed into North Korea in the offensive of late 1950 a report was received by headquarters that a laboratory was in the Pyongyang Area.

**Building is Seized**

Alert to a possible attempt by Russia's satellite forces to make a battlefield test of BW, American authorities dispatched airborne troops to seize the building. At the same time, biological experts were flown from U. S. headquarters in Tokyo to the scene.

They found that it was indeed a laboratory of sorts—but that it

(Continued on Page Eleven)

## Bulletins

### from the AP Wires

**RULES UNIONS CURBED**

Washington, June 9—(AP)—The Railway Labor Act bars unions "from using their position and power to destroy colored workers' jobs in order to bestow them on white workers," the Supreme Court ruled today by a 6 to 3 vote. Further, the High Tribunal said, federal courts must issue injunctions to "protect those threatened by such an unlawful use of power."

**REDS RAP RECESS**

Tokyo, June 9—(AP)—The Communist high command in Korea tonight denounced the Allied-enforced three-day recess in armistice talks, and declared "What you could not get on the battlefront you cannot get at the conference site."

**ADMITS ABORTIONS**

Hartford, June 9—(AP)—A 60-year-old hospital orderly arrested Friday for posing as a doctor has admitted three abortions in Hartford in recent months, Vice Squad Sgt. Spero Makris said today as he pushed deeper into the activities of Joseph A. Turmel.

**DICK CHAPMAN WINS**

Paris, June 9—(AP)—Dick Chapman, 41-year old veteran from Pinehurst, N. C., today won his second French amateur golf championship by defeating Billy Maxwell, U. S. amateur champ from Odessa, Tex., 4 and 3.

## Veep Says War 3 Can Be Avoided

(Continued from Page One)

policy is designed to do that—and so will the Democratic platform.

**Not Normal People**

The Vice President was asked whether he thought the Korean truce negotiations would be successful.

He called that a "hard question to answer."

"The Communists, who proposed the truce talks, have been dragging their feet for 10 months," he pointed out, commenting that "Communists don't act like normal people."

"The American people, said Mr. Barkley, have shown "commendable patience" and must be prepared to show more. Even if the truce talks are successful, he noted, there will be further talks to settle political questions.

"But if we can win real peace," he said, "it will justify long-drawn out negotiations."

The Vice President recalled that he has visited this state many times before. "I am very fond of Connecticut and its people," he said.

## MacArthur Seen In Keynote Role

(Continued from Page One)

diana GOP convention selected 32 delegates. All were pledged to Taft by the convention, but two announced they did not feel bound by the convention instruction, and would vote for Eisenhower.

Virginia chose the last slate of its 22-person delegation. Both indicated they favored Taft, but they were officially uncommitted.

A county canvass in South Dakota showed Taft the winner over Eisenhower in that state's primary by 613 votes. A state canvass, probably later this week, could alter those totals. The contest was for 14 delegates to the GOP national convention, and nearly 130,000 cast ballots last Tuesday in the closest primary race of the year.

**12 GOP Votes Remain**

Only 13 Republican delegates remain to be chosen, none this week.

Little action was scheduled in the Democratic race this week either. The only delegates will be chosen Friday by the Connecticut convention. The state has 16 votes and they all were expected to be pledged to Sen. Brien McMahon as a favorite son candidate.

Massachusetts Democrats chose 72 delegates—each with a half vote—in a caucus Saturday at Boston. All were pledged to Gov. Paul A. Dever as favorite son. He has been selected as Democratic keynoter. He asked the delegates to remain strictly neutral until after his keynote address.

The present AP tabulation of Democratic delegates lists 246 for Sen. Estes Kefauver of Tennessee, 86½ for Sen. Richard B. Russell of Georgia, 58½ for Mutual Security Administrator W. Averell Harriman, 413 unknown, and others divided among a dozen candidates. Nomination requires 616 votes.

**Would Call MacArthur**

Taft said in a speech at Washington Sunday if he is elected president he will appoint Gen. Douglas MacArthur to a high government post. He did not specify what post. The former Pacific commander, ousted a year ago by President Truman, is supporting Taft.

G. Mason Owlett, Republican national committeeman from Pennsylvania and a member of the GOP arrangements committee, came out strongly Sunday for MacArthur as keynoter. The committee will choose the keynoter tomorrow.

The keynoter's job is to get the convention under way with a rousing, party-line speech. Also, he usually serves as temporary chairman.

J. Russel Sprague, New York committeeman backing Eisenhower, told reporters the general's camp would be satisfied with "anybody who is not an out-and-out partisan for one particular candidate. . . ." He did not want to say immediately whether that would exclude MacArthur, who backed Taft in the close South Dakota primary.

**Opposes General**

Ralph Cake, Oregon national committeeman who is backing Eisenhower, said he opposes MacArthur as keynoter because "I don't think anyone as committed as he is to a candidate should be a keynoter."

MacArthur is reported to have said he would accept the keynoter job, but would not like to preside, even briefly.

The temporary chairman might be called upon to make decisions concerning disputed delegations. In the hot Taft-Eisenhower race, settlement of delegation disputes might make a big difference.

Rep. Joseph Martin of Massachusetts, House minority leader who has not been identified with either Eisenhower or Taft, appeared to be in line for selection as permanent chairman.

National Chairman Guy G. Gabrielson and Sen. Wallam Knowland of California, along with Martin and MacArthur, were favored by Taft supporters for key convention posts.

Taft and Eisenhower forces exchanged sharp words again yesterday in their ruckus over delegations from Texas and other southern states. Taft said he thought Eisenhower supporters were "trying just to make an issue—they'd rather have the issue than the delegates."

David S. Ingalls, Taft campaign manager, said there is a "planned campaign of vilification" over the Texas fight. He said when the Eisenhower backers lose they "cry like babies."

**Matter of Record**

Retorted Wes Roberts, Eisenhower campaign headquarters director:

"David S. Ingalls sounds like a man with a guilty conscience. The Taft steal in Texas is a matter of record."

The Indianapolis Star said Indiana's 32 GOP delegates would be invited to Detroit next Sunday to meet Eisenhower. The state Republican convention instructed the delegates to vote for Taft at the convention but two of the 32 have said they would vote for Eisenhower anyway.

Gov. Earl Warren of California, No. 3 man in the Republican race, told a television audience yesterday there was too much centralization of administrative power. This, he said, contributes to corruption in government.

Warren said the Republicans would have no trouble with Communist infiltration into government if the GOP took over "because the Republican party never had a left wing." The Democrats, the Californian added, have a left wing and have at times "placated" the Reds.

## Nurse Graduate

Frances C. Britton

Miss Frances Claire Britton of 402 East Center street was among 100 seniors graduated from St. Francis Hospital School of Nursing at St. Joseph's Cathedral in Hartford yesterday. She is a member of the class of 1952.

Others from this area who graduated yesterday include Mary Blake and Veronica Baker of Rockville.

## Korea Reds Send Clark Secret Note

(Continued from Page One)

foreign office as "just more Soviet propaganda."

The report was received in a message from Hong Kong signed by Mrs. Tomi Kora, a Japanese Parliament member who last week signed in Peiping a "people's trade agreement" with Red China. The Japanese government has termed the pact worthless.

The American-educated woman managed Komakichi Matsushita, rightwing Socialist leader:

"We received yesterday reliable information the Soviet government would propose repatriation of 182,000 Japanese prisoners held in Russia if Japan concludes a separate peace with the Soviets."

A foreign office spokesman commented:

"This is just more Soviet propaganda.

In a statement at Seoul, Korea, Gen. James A. Van Fleet said today the U. S. Eighth Army is ready, alert and fit to meet any Red offensive in Korea.

The commander of the United Nations fighting machine said its morale "is high—almost to a point of wishing the enemy would attack."

"The Eighth Army is ready, alert and fit to meet any offensive which the enemy may foolishly decide to launch," Van Fleet told a news conference. "That effort would be defeated."

Ground and air action continued to pile up slightly on the western front.

UN defenders again Monday fended off Chinese who have been trying since Saturday to win back a hill position they lost west of Chorwon.

Between 100 and 125 Chinese assaulted the point for four hours, and using artillery and mortar fire in a following to a futile double assault Sunday. The Reds pulled back in the early morning darkness Monday, however, and continued to lob artillery shells on the position through the day.

**Fire-over-out Fights**

Four Allied patrols fought long actions Sunday night and Monday morning northwest of Yonchon, south of Chorwon.

An Allied unit on the central front reported killing 32 Reds Monday in the Pukhan River area.

U. S. Air Force and Marine pilots concentrated on close support strikes Sunday night. Ten B-26s dropped bomb loads on Red frontline installations. Other pilots reported they destroyed 29 Communist supply vehicles.

Nine U. S. B-29 superforts Sunday night dropped 90 tons of high explosives on the Sonchon rail bridge complex in northwest Korea. Results of the strikes were not announced.

On Koje island, U. S. paratroopers used flame throwers, tanks and tear gas today in a second dress rehearsal for the imminent breakup of Koje's 17 prisoner of war compounds into smaller units.

Sullen Communists in bloody compound 76 watched the maneuver from their barbed wire enclosure — cross-armed by chest-high trenches the Reds dug yesterday.

Dispersal of Koje's 80,000 riot-out POWs into more manageable 500-man compounds will be Brig. Gen. Haydon L. Boatner's main blow toward gaining uncontested control over the prisoner pens. Present stockades have POW populations up to 6,000.

Date for the start of "operation breakup" has not been announced. But its imminence was underscored by the second straight day of rehearsal and the setting up of loudspeakers in front of compound uyn which with adjoining Compound 77 and 78 probably will be divided first.

On the political front the United Nations has urged the South Korean government to halt its squabbling for 10 days to ease tension the UN said is threatening the republic with chaos.

The UN proposal was handed the government last night. It also suggested that President Syngman Rhee lift martial law from this temporary capital and release 11 National Assemblymen held on charges of conspiracy against the government.

The UN Commission on the Unification and Rehabilitation of Korea is seeking solution to the crisis brought on by a quickening of the long feud between Rhee and a majority of the Assembly.

Rhee is demanding that the right to elect the President be taken from the Assembly and given to the people. He also wants a two-house Congress instead of the present unicameral assembly.

A proposed constitutional amendment embodying Rhee's demands was beaten in the Assembly earlier this year, 143-19.

Today, for the third time since Rhee declared martial law May 25, the Assembly tried to meet but failed to get together a required quorum of 92 members.

Many Assemblymen have remained in hiding for fear of arrest by South Korean military police.

**ANDY MEYERJACK DIES**

Torrington, June 9—(AP)—Word was received here today of the death in Bugota, N. J., of Andy Meyerjack who pitched for Waterbury, Hartford and Worcester in the old Eastern Baseball League.

Meyerjack, a native of Torrington, died Saturday after a long illness. He was 59. He started his baseball career pitching for a Torrington semi-pro team and soon graduated to faster company. He was credited with being one of the best pitchers ever developed in this area and was regarded as the Eastern League's best hitting pitcher.

He leaves his widow, the former Rose Thorpe; two sons, Robert and Joseph; a sister, Mrs. Andrew Grotvalds, of Winsted, and a brother, Paul Meyerjack of Elmhurst, N. Y.

## Rockville

## *Convention of State Elks Is Attended by About 200*

Rockville, June 9—(Special)—Nearly 200 delegates attended the session of the Connecticut State Elks Association in Rockville Saturday at the home of the Rockville Lodge of Elks.

President Louis I. Olmstead of Southington presided at the annual convention session. Daniel F. Foley of Norwich was elected to succeed Olmstead as president. Other officers elected included first vice president, William J. Ross, New Haven; second vice president, Samuel A. Annunziato, Stamford; secretary, George H. Williams, Manchester; treasurer, James E. Bryan, Middletown; trustee for five years, Benjamin M. Scholossbach, Westbrook.

Past Grand Exalted Ruler Raymond Benjamin of Westport made the following scholarship presentations in behalf of the association: Miss Flavia Kinney, a senior at Crosby High School, Waterbury, $700; Miss Elizabeth Mulcahey, senior at Mt. St. Joseph's, West Hartford, $600; Miss Florence Perodeau, valedictorian of her class at the Hartford Public High School, $500.

It was announced that the officers of the Willimantic Lodge of Elks were the winners of this year's state ritualistic contest. The association voted to continue its program of entertainment for the veterans at the Veterans Hospital at Newington. The next convention will be held in New London in October, and the next annual meeting next June in Norwich.

At the conclusion of the convention session, a dinner was served in the dining room of the Rockville Emblem Club.

**Association to Meet**

The West Rockville Home Owners Association, composed of residents from the western section of the city, particularly in the new developments, will meet tonight at the Legion Home on West street.

The association has been formed for the betterment of the community and has been functioning since April. Mayor Frederick Berger has been invited to speak at tonight's meeting. Edward Wilsworth son of Windsor avenue is president of the association. John Yellen is vice president, Wilton Powell is secretary and Andrew Goettman is treasurer.

**Superior Court**

Judge Edward J. Daly will preside at a session of the Tolland County Superior Court tomorrow at 10 a. m. One jury case has been assigned, that of Robert Haggett, and the following court cases are listed: State vs. Francis Sylvester; Hildegarde Rickett Lane vs. Maynard Lane; Michael R. Smith vs. Rose Reidy Smith. Additional assignments have been made for Wednesday and Thursday.

**At Convention**

Rev. Gordon E. Hohl, pastor of the First Evangelical Lutheran Church, and Paul Preuss, layman, are attending the 24th Annual Convention of the United Lutheran Synod of New York, being held at Concordia Lutheran Church, Rochester, N. Y., today through Thursday, June 12.

Reverend Hohl is serving this year as chairman of the Protocol committee and is also serving on the committee on nominations. Mr. Preuss is serving on the Committee on Reference and Colonel. Pastors and lay delegates of the Synod's 350 congregations will be in attendance.

**Democratic Association**

The Tolland County Democratic Association will meet tonight at 8 o'clock at the Somers Town Hall. The speaker will be John M. Bailey chairman of the Democratic State Central committee. Following the meeting refreshments will be served.

**Past Chiefs Club**

The Past Chiefs Club of the Pythian Sisters will meet tonight at 8 o'clock at the home of Mrs. Bertha Philip of Davis avenue.

**Exams to Start**

The final exams at the Rockville High School will start tomorrow. As the result of a faculty vote, seniors, only by the discretion of the teachers, will be exempt from the exams.

The annual Senior Assembly is being held today with various members of the senior class participating.

**Observers to Meet**

Miss Marion Liswell, chief ground air observer for Rockville and Vernon, will be at the Memorial Building on Monday, June 30, at 7 p. m., to talk with persons interested in becoming observers and to arrange a schedule for those who have enlisted as observers.

**Fish and Game Club**

The Rockville Fish and Game Club will meet tonight at 8 o'clock at its clubhouse at Crystal Lake. All meetings during the summer months will be held at the Crystal Lake location.

**Little League Game**

The Moose and the PAC teams will meet tonight at 6 o'clock at the Recreation Field in a Little League game.

## Traffic Offenses Dominate Session

Rockville, June 9—(Special)—Violation of road rules and traffic offenses dominated today's session of Rockville City Court. Judge Robert L. Pigeon presiding.

Eleanor Wilcox, 26, of Hartford, was fined $50 on her plea of failure to observe a stop sign; Richard Hayes, 22, of Fall River, Mass., forfeited an $18 bond on speeding charges; Peter Wiss, 17, of West Roxbury, Mass., also forfeited his bond in the amount of $15 on a charge of passing on the right; James R. Dagata, 124 Prospect street, in this city, paid a total of $24 for speeding and failure to keep right at an intersection. The speeding charge was the lesser of the two; he accordingly paid $6.

A New Britain resident, Howard Stedman of 118 Arch street, pleaded guilty to a charge of operating while his driver's license was under suspension. He was fined $50. James Ranna, 39, of Middletown, charged with failure to reduce speed at an intersection, forfeited $9 bond; Robert Cole, 16, of Mountain road, Ellington, paid a $1 fine for operating an uninsured automobile.

George Bohenko of this city, charged with passing a stop sign and operating with defective equipment, pleaded guilty to both counts and was fined $3 for speeding and $15 on the latter charge; William R. Schmidt, 19, of Rockville, charged with violation of rules of the road, had judgment suspended in his case.

Francis J. Paradise, 16, of Stafford Springs, had charges nolled concerning failure to observe a stop sign; Loyle Polsson, 41, Charlestown, N. H., forfeited $15 bond for failure to observe rules of the road. Thomas H. Smith of Rockville, intoxication, had his case continued for one week.

Daniel Demichuck of Rockville pleaded guilty to charges of intoxication and drew a 30-day jail sentence which was suspended, and he was placed on probation for six months. George Barron of Rockville was found not guilty of intoxication. Pleading guilty to a charge of breach of the peace, he received a $10 fine and a suspended 30-day county jail term with six month's probation.



## Jaffee Wins $200 Prize

### MHS Senior Presented Kiwanis Scholarship at Meeting This Noon

Sheldon Jaffee, son of Mrs. Rose Jaffee of 48 Brookfield street, a senior at Manchester High School, today received a $200 check from the Kiwanis Club Scholarship Fund at the noon luncheon meeting at the Country Club.

Jaffee was selected by the Scholarship committee that included Edson M. Bailey, chairman, and Rev. Fred R. Edgar, Herbert House, Dr. Eugene Davis, Russell J. Paul and Attorney John D. LaBelle.

An excellent scholar through his four years in high school Jaffee has selected Yale University to further his education. He followed the college preparatory course, was active in debating, drama, current affairs, French and science clubs and was a member of the Somanhis staff.

## Syria Chief Picks All-Civilian Board

(Continued from Page One)

ria's armed forces, hinted that new elections would be held.

The new regime has abolished most of the country's political parties and issued decrees aimed at a drastic reorganization of Syria's life. The decrees have included measures for land reform, rewards for motherhood and elimination of titles such as pasha and effendi.

The new cabinet is headed by Elelo as premier. He retains also the interior and national defense ministries. Most of the men are newcomers on the political scene. They included: foreign affairs, Nazim Zafer Rifai; finance, Sabri Atassi; justice, Munir Ghannam; national economy, Munir Diab; public instruction, Sami Tayyara; public works, Tawfic Haron; agriculture, Abdul Rahman Hunedidi; public health, Murshid Khater.

## Town Officials Buy Horse Show Tickets

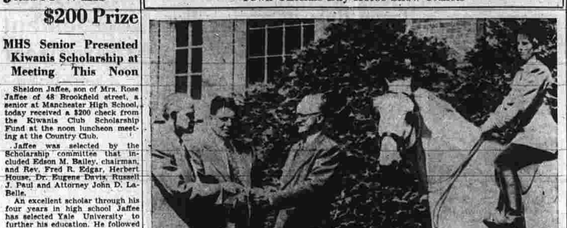

Fallist Studio

Two early customers for tickets to the Lions Club Horse Show were Mayor Harold A. Turkington, left, and General Manager Richard Martin. William McKeon, president of the local Lions Club, presents the tickets.

Mounted on her own horse, Greystone, is Diane Taylor, of Bolton street. Sylvia will ride in several classes in this year's horse show, including Connecticut Horse Show Association Road Hack, Professional Horseman's Association's Class, CHSA-Open Trail Class and CHSA-4-H Class.

All proceeds from the horse show will be used to further the local Lions Club program including scholarships for nurse training, eye conservation program in Manchester schools, aid to the handicapped and aid to the blind.

## *$1,740,815 for Schools Up for Action Tomorrow*

The Board of Directors will take action tomorrow night on the $1,740,815 appropriation for the construction of three projects in the school-building program after a public hearing on the matter at Bowers school. The meeting will start at 8 o'clock.

In addition to the appropriation question, General Manager Richard Martin will request the Board to waive the charter requirement for competitive bidding on the purchase of eight new voting machines, an appropriation which was voted by the board last week, and to authorize someone to apply for federal aid to the town's schools.

**Three Projects**

The almost $1½ million bond issue the directors will vote on tomorrow night is needed to pay for the proposed 18-room elementary school on Vernon street, the seven-room addition to the 12-room Illsworth school and the two-room addition to the South School.

Preliminary plans for all three projects have already been approved and all that remains before the architects can proceed with the drafting of detailed plans and specifications is the approval of the bond issue tomorrow night by the directors and by the voters of the town at a referendum. General Manager Martin will set the date for the referendum following favorable action by the board.

The Mayor's Fiscal Committee, which may be revised, the new elementary school will cost $1,340,815; the seven-room addition to the Illsworth School, $260,000 and the two-room addition to the South School, $140,000.

**Requests Waiver**

General Manager Martin will request the board to waive the charter requirement for competitive bidding in regard to the eight voting machines for which the directors voted to appropriate $10,740 at their meeting last week. The board states that before the purchase of supplies involving an expenditure of more than $500 can be made, "an opportunity shall be given for competitive bidding." Martin says the requirement can be waived by the board when he says such waiver advisable.

Martin said the requirement should be waived in this case since the company from which the town will purchase the machines, The Automatic Voting Machine Company of Jamestown, N. Y., is the only voting machine company whose machines have been certified by the state for use in elections in Connecticut.

Martin said he would ask the board to authorize some official to apply for federal aid to the town's schools to satisfy a formality of the application. Superintendent of Schools Arthur H. Illing has been working on the complex applications for the past several months, but the forms require that application be made by some person designated by the governing body of the community.

## Reds Tighten Net In German Zones

(Continued from Page One)

There were week end rumors that the Soviets were preparing to close three more zonal border crossings between East and West Germany. This would leave the Helmstedt-Berlin autobahn as Berlin's only supply route.

Allied officials said today, however, that they could find no basis for these rumors. Both road and rail traffic from West Germany to Berlin continued to flow normally.

All last week East Germans threatened with evacuation from the Communist fortified "security belt" along the zonal border or fearing warlike developments streamed across the border in panicky flight to West Germany.

**1,000 Flee Reds**

In one small sector near Coburg more than 1,000 escaped.

Then Russian soldiers joined East German Communist Police at border sentries, machine pistols were issued to German policemen, and the number of fugitives diminished.

The three Western Allied commandants in Berlin — British, American and French—held a special meeting today to discuss the troubled situation. There was no immediate indication whether an new Allied action was contemplated.

U. S. High Commissioner John J. McCloy said in a television interview last night that the Allies would respond vigorously to any violation our our rights" in Berlin.

West Berlin newspapers, gloomily predicting that the worst is yet to come in the Soviet squeeze, have appealed to the Allies for a precise definition of the Western Powers' security guarantee of Berlin as a deterrent to further Russian harassments.

**FRANK JACOBY PASSES**

Bridgeport, June 9—(AP)—Frank Jacoby, 74, widely known philanthropist for many years, died yesterday at Bridgeport hospital after an illness of five weeks. A retired merchant, Jacoby established the Jacoby Foundation here three years ago "to foster the spirit of brotherhood among men."

He endowed an annual lectures series on this theme at the University of Bridgeport. Former general manager of the Franklin Furniture Company, Jacoby is survived by his daughter and son-in-law, Mr. and Mrs. Arthur Lamb, who are identified with the foundation; and three sisters, Mrs. Katie Stein, of Milford and Mrs. Rose Feuerstein and Mrs. Sadie Angel, both of New York City.

## Fine Arts Degree

Elsie L. Anderson

Elsie L. Anderson, daughter of Mr. and Mrs. Carl J. Anderson of 233 Center street, will be awarded the bachelor of fine arts degree at Rhode Island School of Design's commencement exercises June 14. Miss Anderson's major is textile design.

She is a member of the Ski Club, Textile Club, Glee Club, Drama Club and was assistant house mother in her fourth year. She graduated from Manchester High School in the class of 1948.

## Rev. Blamberg Given Award

### Local Man Honored by NAACP for Efforts Aiding Colored People

Rev. Siegmar F. Blamberg, Jr., of 35 Lenox street, was one of four persons given an award Saturday for "outstanding contributions to the advancement of colored people."

The awards were presented by Lawrence B. Corlette, president of the Connecticut Valley branch of the National Association for Advancement of Colored People, at the first annual banquet of that branch, which was held Saturday night at Grange Hall in Platsville.

The citation accompanying Reverend Blamberg's award states, "To the Rev. Siegmar F. Blamberg, Jr., for an outstanding contribution to the advancement of our colored people—because of his efforts as a supporter of the Underground Relations and Public Information of the Connecticut Commission on Civil Rights, and as a teacher, to promote good will between people of various races, creeds and nationalities, not only in Connecticut, but throughout our beloved native land."

In addition to Reverend Blamberg, those honored included Mrs. Sarah Lee Fleming of New Haven, Miss Margaretta C. Camp of Meriden, and George C. Gordon of Springfield, Mass.

## Hewey Takes Lead In O'Neill's Play

Cal Hewey, of Manchester, will play a leading role in a new performance of Eugene O'Neill's "Beyond the Horizon" at the Oval in the Grove Wesleyan Bowl, Sunday.

Mr. Hewey, whose performance during the opening run of the play was characterized as "splendid" and "top-drawer" by the critics, is cast as Andrew Mayo, the lad who went "beyond the horizon" in search of fame and fortune only to discover that his happiness was on the New England farm he left.

A newcomer to Connecticut summer theater, Mr. Hewey has appeared many times in the past with the Springfield Collegiate Theater and the Springfield City Theater. He is employed as an aircraft engine analyst at United Aircraft.

# Regulations To Call for Less Money

(Continued from Page One)

Production act granting preferential treatment to veterans.

**Costs Compared**

No down payments will be required on veterans housing costing $7,600 or less although closing—or settlement—costs must be paid in cash.

The down payments for houses costing $25,000 or more and financed with a VA mortgage will be 35 per cent compared with the previous top of 45 per cent.

The easier terms apply to credit on houses for one to four families and apartment houses. No change was made in controls affecting non-residential properties, but the board said such a change is "still under consideration."

For apartment houses containing more than four family units, down payments will now range from 10 to 40 per cent against the previous schedule of 17 to 50 per cent.

Here is a table showing the easier down payment requirements to be permitted for houses, starting Wednesday, under the change made by the board in real estate credit controls.

| Value For General Use | Min. Down Payment of House Public | for Veterans |
|---|---|---|
| 7,000 | 220 | 0 |
| 8,000 | 300 | 0 |
| 7,000 | 350 | 0 |
| 8,000 | 450 | 280 |
| 9,000 | 1,200 | 480 |
| 10,000 | 1,450 | 580 |
| 11,000 | 1,900 | 740 |
| 12,000 | 2,350 | 900 |
| 13,000 | 2,800 | 1,450 |
| 14,000 | 3,250 | 2,000 |
| 15,000 | 3,700 | 3,100 |
| 17,000 | 4,600 | 3,670 |
| 18,000 | 5,350 | 4,240 |
| 19,000 | 5,900 | 4,810 |
| 20,000 | 6,450 | 5,480 |
| 21,000 | 7,000 | 5,950 |
| 22,000 | 7,750 | 5,650 |
| 23,000 | 8,500 | 7,350 |
| 24,000 | 9,250 | 8,050 |
| 25,000 | 9,250 | 8,050 |
| 26,000 | 10,000 | 8,750 |

(On houses costing more than $25,000, the new regulations fix 40 per cent as the minimum down payment by the general public and 35 per cent for veterans.

(On houses costing more than $26,500, the old regulations fixed 50 per cent as the minimum down payment for the general public and 45 per cent for veterans).

## So They Say

These days there is too much specialization in the female figure.—Movie Director Edward Dmytryk.

There is nothing in her opinions political life basically at variance with the eternal moral principles which should govern the free world.

—Don Jose Felix De Lequerica, Spanish ambassador to the U. S.

Words cannot describe it (the atomic blast at Yucca Flats, Nev.), when you think what a filthy thing that bomb was and how see the tremendous damage it can create.

—Utah Governor J. Bracken Lee.

Your statement clearly indicates that you have not come to the conferences (at Panmunjom) to negotiate an armistice. It appears more concerned with the UN command's attitude than with solving the problems.

—UN Negotiator Col. Don O. Darrow.

It (UMT) is the most effective use of our manpower and monetary resources to provide an adequate number of men at the necessary level of training the least possible time.

—Gen. Omar Bradley.

I had an argument with my wife and she wouldn't let me ride with her inside the car.

—Lee Hamilton, explaining his presence on the roof of a taxicab.

Mass suffering has been used by every dictatorship of our times as a stepping stone to power. Today is the weapon of Soviet imperialism.

—President Truman.

By this (FCC) order (on educational TV channels), we have been given the tools to build bridges of understanding with all the people of this and other nations.

—Dr. Arthur A. Adams, president of the American Council on Education.

Dr. Lee DeForest (the inventor of the radio) could redeem himself if he would produce another great invention. That is the lapel button by which we could transmit our emotions instantly back to the broadcaster.

—Ex-President Herbert Hoover.

General Eisenhower's return to the United States will be a great loss to Europe. He's a symbol of cooperation.

—Dr. Dirk Stikker, foreign minister of the Netherlands.

The Soviet note on Germany can be a direct, even though vague, invitation for easing the cold war and restoration of international trade.—Alf M. Landon, Republican nominee for President in 1936.

A detested nation without a true religion is beaten also in morality.

—Mrs. Tamaki Uemura, Japan's foremost woman Christian leader.

Secrecy, even more than vice, is the hallmark of despotism. Full information goes only in democracy.—Dr. Alberto Lleras Paz, ousted editor of a Argentine newspaper La Prensa.

## Receives Degree

Mary L. Fogg — Fallot Studio.

Miss Mary Lois Fogg, daughter of Mr. and Mrs. Clarence E. Fogg of 133 Parker street, who was graduated from Hillyer College, Hartford, at commencement exercises yesterday, received an associate in science degree, having followed a medical secretarial course. She was a member of the College Glee Club, Year Book committee and Phi Mu Sigma, medical honor society.

Miss Fogg was a graduate of Manchester High School, class of 1950. She will be employed by a Hartford pediatrician.

# Steel Control Stall Asked by Truman

(Continued from Page One)

to upset the present bargaining situation.

"Everyone must agree that a settlement by the parties is by far the best thing that could happen in the national interest. When we may be on the verge of achieving that, any action which prevented it would be tragic. In the present circumstances, any action by the senate—even though it would not become applicable immediately or even though it might be only an expression of the senate's views—could so alter the situation or the attitudes of the parties in this case as to cause a breakdown in their negotiations.

"I earnestly ask the Senate not to do this.

"Sincerely yours,

"Harry S. Truman."

Truman addressed Barkley as "Mr. President" because Barkley is president of the Senate.

His letter went to the Capitol as the Senate was considering a foreign aid bill.

**Consider Proposals**

Once the Foreign aid bill was out of the way, the chamber was expected to turn its attention to consider a series of suggestions for action aimed to force the steel workers and the bosses to settle their dispute.

First scheduled vote is on a proposal by Sen. Byrd (D-Va.) to recommend that President Truman invoke the Taft-Hartley law's provision for an 80-day injunction against continuing the strike. Truman thus far has shown no disposition to do so.

Next on the schedule is an amendment by Sen. Maybank (D-S. C.) which would make it legal for the President to seize the steel industry—or any other strike-threatened defense industry—for an indefinite time if the recommendations of an emergency wage and price board were not accepted by both sides.

The Maybank plan would forbid strikes in key defense industries for 120 days while an investigating board studied the issues and came up with a recommended settlement. Seizure would be permitted only if the settlement terms were rejected by at least one party.

The Supreme Court struck down the first presidential seizure of the steel mills on grounds the President had no authority under the law or the Constitution to take them.

Maybank said spokesmen for both industry and labor unions have protested that his plan is unfair. But he said he believes it is unfair to neither side, it treats them equally, and it certainly is fair to the boys fighting in Korea."

It would forbid the government to raise the workers' pay and would set "just compensation" to the owners during the seizure. Whether that would permit confiscation of part of the plant owners' profits is in dispute.

Maybank absolutely refused invitations of other Senators to join them on some compromise measure, announcing I'm going to insist on a roll call vote on my amendment," if the steel strike is unsettled at voting time.

When that will be was problematical. A Foreign Aid bill has the right of way before debate resumes on the defense production issue.

The Defense Production act in its present form would:

1. Extend wage, price and rent controls until next March 1, instead of the two year extension Truman asked.

2. Extend credit controls and the rationing program until Sept. 30, 1953.

3. Forbid the OPS to fix price ceilings on any fresh fruit or vegetable, a step which brought expansion last week of price ceilings on potatoes.

4. Reorganize the Wage Stabilization Board and restrict its powers.

When you use fat for deep frying cool it after using it so you can handle it safely. Strain it through a few layers of cheesecloth back into its container, cover tightly, and store for future use.

# Ozarks Cleric Passes During 51st Fast Day

(Continued from Page One)

minister since he was 17 years old, also had given strict orders not to let a physician in his home even if he should lapse into unconsciousness.

Irvie had insisted to was not fasting to "save the world from sin" although he had expressed concern about Communism in two recordings he had made since he announced the fast.

**Explains Fast**

"I am seeking the more perfect will of God for my own life and asking God to show me why the signs do not follow my ministry as Jesus said they would," he wrote in a note clarifying the reason for his fast.

Twelve days ago Irvie was reported weakening. At that time he had lost 36 pounds and had wasted away to about 130 pounds.

Mrs. Irvie said her husband took nothing except occasional sips of water since last April 20. As he weakened, he was thrown into severe spells of retching.

His church expressed concern over his welfare but took no official action to stop his fast.

The Rev. J. F. Meyers, pastor for the church at nearby Steelville, was authorized by the Assembly of God Church's national headquarters at Springfield, Mo., to say the church does not condemn fasting which does bodily injury.

Meyers, who was summoned to the home to pray with Ivie, said: "This is Rev. Ivie's own personal doings." Later he admonished his Steelville congregation to withhold judgment on Ivie, saying "Who is man to judge man?"

**Withdraws from World**

The Cherryville minister kept to his room. Those who wanted to pray with him first were welcome to be with him but as he grew weaker he withdrew entirely from the outside world.

His sons and daughters began gathering two weeks ago. One, Pfc. Marvin Ivie, was returned from Korea by the army to be at his father's bedside after Mrs. Ivie had asked for his return.

Two weeks ago Ivie told an Associated Press photographer he had wanted no publicity but at that time his voice was too weak for him to elaborate.

Ivie held no pulpit in the church when he announced his fast. For several years he had preached at nearby Daniesville. One of his sons said he had been offered several pastorates but had turned them down.

Funeral services for Ivie will be held at his former Daniesville church Wednesday or Thursday with the Rev. H. K. Lawson of Springfield, district superintendent of the church, officiating.

## The Doctor Says

**Treatments Vary With Cases For Victims of Hay Fever**

By EDWIN P. JORDAN, M. D.
Written for NEA Service

Summer is just around the corner, and a few far-sighted people are already beginning to be anxious about hay fever. For example, F.H.M. writes from Iowa, having started taking shots for desensitizing in hay fever, is it necessary to keep it up all year, or can the patient get relief by building up his immunity for a few months immediately preceding the pollen season?

"I have obtained remarkable relief from shots taken approximately once a week from April 1st to August 15th. Is it better to keep up these injections all the year around, or is it satisfactory to build up each season?"

This is a difficult question to answer, since there is some difference of opinion about it. Some doctors believe that at least some patients do better if they receive injections all the year round—the so-called "perennial" treatment. Other patients seem to do well if they take the injections for several months prior to the hay fever season, a plan called "seasonal" treatment.

The decision as to which method to follow should rest with the doctor giving the treatments, but in a case such as that given the fact that the results were good with the seasonal treatment, suggests that that method is all right for him. In any event, either method is much better than waiting until the last minute to start injections.

**Relief Is Greater Now**

Sufferers from hay fever do not all get the same amount of relief from this treatment. However, the results obtained today are better for some people than they were several years ago. Some people who receive the treatment get almost complete relief; a larger number are greatly improved, that is, instead of being completely miserable for three or four weeks they may be really uncomfortable for only a few days.

Some people seem to get little if any relief from this treatment and these must be considered as failures. But the number of people who are in this group seems to be constantly shrinking.

Is this in mind people who have fall hay fever and plan to try the injection treatment should start soon. The improved pollen extracts and increased knowledge of what does to give has greatly improved the changes for complete recovery or at least enough improvement to make injections worth while.

Three out of every four traffic accidents in the United States occur on dry pavement in clear weather.

## Italian-Americans Honor Lessner

Herald Photo

Attorney George C. Lessner, who was made honorary president of the Manchester Italian-American Society at a banquet in his honor yesterday, accepts a boutonniere from Frank Diana, general chairman of the testimonial dinner. More than 150 persons attended the affair, which marked the installation of the second honorary president the society has had since its inception. The late William S. Hyde was first honorary president.

# Anti-Fireworks By-Laws To Be Strictly Enforced

Manchester's anti-fireworks by-laws will be strictly enforced this year, and only organizations will be issued permits to discharge the noise-makers, Chief of Police Herman O. Schendel stated today.

The chief took his stand on the basis of an opinion delivered by Town Counsel John D. LaBelle regarding two fireworks by-laws adopted by the town 12 years apart.

The first by-law, adopted June 24, 1918, states that no one "on July 4 or an any other day," shall set off "fireworks, fire crackers, or other explosive substance or compound" in any part of town without a permit from the chief of police.

The second one, passed June 23, 1930, prohibits the sale of fireworks in Manchester and provides that "no person shall discharge any fireworks, revolver, or other weapon upon any public street or park, or within 500 feet of any hospital."

In his opinion, which was made public this morning, LaBelle says that the two by-laws are not inconsistent and that the second one does not repeal the first. He states that while the chief of police may issue a permit for the discharge of fireworks, this does not sanction the discharge of fireworks upon any public street, park or within 500 feet of a hospital.

The opinion also states that the chief is not required to issue permits to whomever applies. LaBelle says that the by-laws are an exercise of the town's police power, and the chief can exercise discretion in issuing the permits.

The chief said today he will not issue permits to individuals, only to organizations.

## Ruth Millett

**Too Few Husbands Realize Wives' Need for Affection**

A farm wife writes me: "I am a wife and mother of five. I am the sweetest children in the world. I have a good husband and I love him.

"During the first year we were married, he left home to be gone all day he would kiss me goodbye. Now he never does that, or speaks of his love. I desperately need to be kissed and to receive affection in such small ways as a kiss when he leaves the house or come home after being gone all day.

"The few times I have tried to let him know how I feel he made me feel like a fool for asking for a show of affection.

"What I want to know is, am I expecting too much? Do other women suffer the same hunger for affection? If so, where have we failed?

"Perhaps I should be telling my husband all this instead of you but how to do so is my problem."

I am printing Mrs. Wife's letter in the hope that a lot of men would regard themselves personally as the strong, silent type will read it.

**Affection Important**

Fry it speaks for every woman who loves a man and is hurt and rebuffed by his unwillingness to express his love in the small ways that are important to a woman.

As this wife points out, it is hard for a woman to tell the man she loves that she wishes he were more affectionate. That would only make them both self-conscious.

That is why I am hoping a lot of husbands will read the letter printed above and take the hint their own wives may not feel able to give them.

If you've quit kissing your wife goodbye when you leave in the morning and again when you come home at night, if you've all forgotten the pet names you used to call her; if you never give her that unexpected kiss when she is busy at her housework, or take the trouble to tell her how pretty she looks, you are starving your wife.

She'll probably never tell you so, and that is what makes it a real tragedy.

(All rights reserved, NEA Service, Inc.)

## Wins English Prize

William K. Reed

William K. Reed, son of Mr. and Mrs. Frank H. Reed of 65 Prospect street, won the Edward Manning Gallup Memorial Prize in English at the 119th commencement of Bethel Academy yesterday. This award was based on his oratorical contest three-year course at Suffield. He was on the honor roll, and will enter Trinity College in September.

## Kacey, Teachers, Will Give Blood

Seventeen local teachers and 25 members of Campbell Council Knights of Columbus, have already made appointments to donate blood when the Bloodmobile comes to Manchester on Friday of this week, the local Red Cross chapter announced today. A spokesman said that such group donations are vitale real help to the big problem of keeping a steady flow of blood to meet the continuing and growing needs of the National Blood Program.

This same spirit of people helping people, has was evident during this year's floods in the Southwest. Observers spoke of the great outpouring of voluntary relief efforts as a memorable demonstration. The efforts of 19,000 volunteers saved the cities of Omaha, Nebraska and Council Bluffs, Iowa, in the Missouri-Mississippi Valley, there is a recovery from sickness and disease because of the all-out cooperation of physicians and 600 volunteer nurses who assisted the Red Cross regular staff nurses.

No community is immune from disaster of one kind or another and preparedness pays, he said. Blood is the emergency medical program is one type of this preparedness, and it functions too only by people helping other people.

## HITS SANDBAR AGAIN

**Bandon, Ore., June 9**—(AP)—The lumber schooner, Cynthia Olson, pulled free from a sandbar last night, was aground again in the Coquille river today. The motor-powered vessel, a hole punched in her bottom amidship, was no longer in danger, and tug boat crews hoped to bring her to dock here at high tide.



# Mossadegh Hits Hague Role in Iran Oil Feud

(Continued from Page One)

aides described as a "political speech" as a preface to a 54-page statement by his government.

"Iran is a sovereign and free country," Mossadegh said. "Therefore Iran asks the court to refuse to intervene in this matter."

Britain's representatives, headed by Attorney General Sir Lionel Heald, contend that the case involves a treaty dispute and that the court can deal with it. The British claim Iran agreed in 1930 to submit treaty disputes to the International Court, and add that Britain views the Anglo-Iranian oil concession agreement as a treaty.

The British point to a League of Nations statement in 1933 that Iran and Britain accepted the oil concession agreement as settlement of a dispute then before the League. Iran, say the British, now is obliged to abide by such a settlement.

Mossadegh, speaking in French in a clear voice, told the court that half a century ago Iran had been the object of rivalry between two imperialist nations, Britain and Russia. Britain had won, he said, and since 1919, when the Anglo-Iranian Company was set up in Iran, British policy was inspired by a will to replace Iranian rule by Britain's exclusive property.

Mossadegh accused the British of seeking to hold down profit financial advantages of keeping Iran in the dark with regard to quantities and prices of Iranian oil, of wanting to monopolize the transport of oil, of keeping all technical functions in British hands.

Mossadegh, 76, stood erect and alone before the court, although he was, Dr. G. H. Mossadegh, his reported here that his father is "sicker than ever."

## Hospital Notes

Patients Today . . . 117

ADMITTED SATURDAY: Mrs. Helen Devine, 263 North Main street; Mrs. Annie Sobiale, 19 Clinton street; Rocco Bonadie, 147 Autumn street; Diane Lenczek, 71 Pine St.

ADMITTED YESTERDAY: William Lyons, 417 Hartford road; Richard Fee, 80 Helaine road; Ernest Schoonborn, 100 Union street; Rockville: Mrs. Margaret Devlin, 81 Chestnut street; George Schroll, 60 Deerfield street; Mrs. Ann Hutton, 138 Pearl street; Mrs. Lula Lathrop, 115 Maple street; Henry Black, 8 High street, Rockville; Elsie Mannel, 51 Vernon street, Rockville; James Tierney, 102 Glenwood street; Samuel Irwin, 239 Oak street; Mrs. Clara Pink, 61 Oliver road; Chester Flavell, 38½ Church street; Ellen Ann Reichelt, 20 Lodge drive; Edward Burgwald, South Coventry; Mrs. Lillian McCarnik, South Windsor; Mrs. Winifred Pierce, 9 Trotter street; Mrs. Violet Cassells, 9 Essex street; Thomas Brady, 115 Brookfield street; Howard Flavell, 33 Packard street; Mrs. Theresa Kehl, 58 Chestnut street; Mrs. Gena Serra, 119 Summer street; Stuart Lataha, South Coventry; Linda Lingenfelter, Glastonbury; Donna Muschka, 52 Bretton road; Robert Hale, Jr. 34A Garden drive.

ADMITTED TODAY: Stephen LeLacheur, South Coventry; Arthur Bisson, 60 Spring street; Mrs. Lucille Brocketto, Andover; Mrs. Sarah Wright, 81 Foster street.

DISCHARGED SATURDAY: Mrs. Nellie Mora, 340 Hackmatack street; Richard Stanek, Lake street; Mrs. Mary Conrad, 180 Porter street; Mrs. Julia Farr, West Hartford; Rev. Charles G. Johnson, 637 Middle Turnpike east; Pamela Volkert, 208 Charter Oak street; Mrs. Madeline Elledge 80 Westfield street; Louis Miller, Jr., 23 Whitney road; Mrs. Isabelle Jacobs, 24 Woodland street; Mrs. Cora Phelps Clifton, 50 Glenwood street; Annibale Gerace, 15 Overland street; Mrs. Carmela Patelli, 35 Locust street; William G. Pitkin, 56 Pitkin street; Mrs. Patricia Pagani, 168 Oak street; Dean Yost, 97 Brookfield street; Laura Hills, 25 Orchard street; Ernest Barnes, Glastonbury.

DISCHARGED YESTERDAY: Diana Leskiska, 71 Drive B; Mrs. Marguerite Bonner and daughter, Talcottville; Rev. Peter Metzger, 1 South Windsor; Mrs. Meta Weber, 26 Liberty street, Rockville; Mrs. Elizabeth Parkes, 433 North Main street; Mrs. Rita Seth Cohn, East Hartford; William Coe, 470 Maple street; Janet Miles, 219 Trebbe road; Pamela Rosenow, 138 Bisabeth drive; Nancy Beatty, 23 Strickland street; Mrs. Helen Brown, 1127 Tolland turnpike; Ralph Braithwaite, 202 Autumn street; Louis Tuttle, South Coventry; Joseph Groyh, 37 Mill street; Mrs. Adeline Rizza and son, 31 Lockwood street.

DISCHARGED TODAY: Mrs. Marilyn Gamble, 91 Adelaide road; Mrs. Wanda Kaminski and daughter, 257 School street; Mrs. Phyllis Blow and son, 9 Florence street; Stuart Lataha, South Coventry; Richard Troutman, 120 Waddell road; Jane Crandall, 234 Hilliard street; Steven Staenger, Jr., Kelly road, Rockville; Donna Muschka, 52 Bretton road; Mrs. Mary Meglan and daughter, Andover; Bradley Peed, 95 Middle turnpike west; Richard Fee, 80 Helaine road.

BIRTHS SATURDAY: A daugh-

## UConn Graduate

Fallot Studio.

Donald Wilson

Donald Wilson of 51 Henry street received a bachelor of science degree in business administration at commencement exercises yesterday at the University of Connecticut. Mr. Wilson, who majored in insurance, has secured a position with the Scottish Union and National Fire Insurance Company, Hartford.

A graduate of Manchester High School, class of 1947, he resides with his uncle and aunt, Mr. and Mrs. Homer T. Bidwell.

# Vacation In Your Own Summer Cottage

Build your own vacation spot. We'll show you illustrations of two, three and four bedroom cottages—recommend best buys in materials—give you a gold mine of cut cost construction tips.

If you get on the ball, you can have that summer cottage by the 4th of July. Many of the finishing jobs can be done after you move in.

Stop in for plan books—or call 4148 and we'll send our representative to your door step on the double. Free consultation—No obligation.





# Steel Issue Agreement Hinted Near

(Continued on Page Two)

up a meeting this morning to let both sides prepare for today's mid-afternoon "crucial" session. Both of the three-man negotiating teams had to clear the situation with other officials on their side and get approval for possible final commitments.

The current steel strike—the industry's second walkout since the dispute started last November—began last Monday shortly after the Supreme Court ruled that Truman's April 8 seizure of the industry was unconstitutional.

The strike, which affected more than 650,000 steelworkers and more than 100,000 other workers in allied rail, coal and shipping industries, was costing the country more than 250,000 tons of steel daily.

In an effort to ease the impact of defense production, the government yesterday directed that top-priority defense orders be sent to non-struck plants. The National Production Authority (NPA) said approximately 30 steel companies were still in operation. They produce about 12 1-2 per cent of the normal steel output.

A boost in steel prices is certain to follow any contract agreement. The steel firms already have a price increase of about $5 a ton coming to them under price controls, and may get about $2 a ton additional, or a total of about $7 a ton, after a wage settlement. Officials have said, however, that prices were not discussed in the White House negotiations.

In 1951 the United States used about 105 million tons of coal in produce electricity.



# 11 Requests Face Zoners

**Public Hearing Will Be Held Tonight at Municipal Building at 8**

The Zoning Board of Appeals will hold public hearings on 11 applications for exceptions to the zoning regulations at the hearing room of the Municipal Building at 8 p. m. today. Among the applications is one by the Civil Air Patrol for extension of permission to use a barn for instruction purposes and to store airplanes in the rear of the barn at 369 Porter street in Residence Zone AA.

Other persons submitting applications are the following:

Mrs. John Lamenso to conduct a nursery school, at 19 Jean road, Residence Zone AA.

Robert Hall to erect detached garage closer than regulations permit at 885 Center street, Residence Zone A.

Mrs. William Leonard to construct a tourist home at 857 Middle turnpike east, Residence Zone AA.

Robert Morrison for permission to erect detached car port closer than regulations allow at 207 Parker street, Residence Zone A.

Ella Gaskell for permission to erect garage attached to dwelling closer than regulations allow, at 135 Florence street, Residence Zone B.

C. Sheppard and G. Lawrence to alter open porch on front of dwelling closer than regulations allow, at 27 Cedar street, Residence Zone B.

S. Cavagnaro and Ann Minicucci to retain a free standing sign closer to street line than regulations allow at 29 East Center street, Business Zone III.

S. Cavagnaro and Ann Minicucci to retain a free standing sign located closer to street line than regulations allow at 45 East Center street, Business Zone III.

Joseph Reymander to reduce the frontage of a lot to 50 feet, which is 10 feet less than regulations permit, adjacent and west of No. 126 Oak street, Residence Zone B.

Arturo Gremmon for permission to erect building for the sale principally of fruits and vegetables, also permission to have portable ground signs for seasonal products, at 811 Middle turnpike east, Residence Zone AA.

## Local Stocks

Quotations Furnished By
Coburn & Middlebrook, Inc.
Market Closed Saturdays
1 p. m. prices
Bank Stocks

| | Bid | Asked |
|---|---|---|
| First National Bank of Mansfield ..... | 33 | 35 |
| Hartford National Bank and Trust ..... | 27½ | 29½ |
| Hartford Conn. Trust. | 81 | 85 |
| Manchester Trust ..... | 57 | — |
| Phoenix State Bank and Trust ..... | 60 | 64 |
| **Fire Insurance Companies** | | |
| Aetna Fire ..... | 55 | 58 |
| Hartford Fire ..... | 137 | 142 |
| National Fire ..... | 64½ | 66½ |
| Phoenix ..... | 87 | 92 |
| **Life and Indemnity Ins. Cos.** | | |
| Aetna Casualty ..... | 95 | 100 |
| Aetna Life ..... | 88 | 92 |
| Conn. General ..... | 142 | 146 |
| Hartford Steam Boil. | 39 | 42 |
| Travelers ..... | 625 | 645 |
| **Public Utilities** | | |
| Conn. Light Power ..... | 14¾ | 16¼ |
| Conn. Power ..... | 35 | 37 |
| Hartford Gas ..... | 46 | 48 |
| Hartford Gas Co. ..... | 37 | 40 |
| So. New England Tel. ..... | 33 | 35 |
| **Manufacturing Companies** | | |
| Am. Hardware ..... | 20½ | 22½ |
| Arrow, Hart, Hegeman | 41½ | 43½ |
| Assoc. Spring ..... | 29 | 32 |
| Bristol Brass ..... | 12 | 14 |
| Collins ..... | 135 | 137 |
| Em-Hart ..... | 71 | 76 |
| Fafnir Bearing ..... | 34½ | 37½ |
| Hart & Cooley ..... | 35½ | 38½ |
| Landers, Frary, Clk. ..... | 23 | 26 |
| New Brit. Mach. Co. | 32 | 34 |
| North and Judd ..... | 26½ | 29½ |
| Russell Mfg. ..... | 14½ | 16½ |
| Stanley Works ..... | 44 | 46 |
| Terry Steam ..... | 90 | 100 |
| Torrington ..... | 31 | 34 |
| Union Mfg. ..... | 18 | 21 |
| U. S. Envelope com. | 72 | 82 |
| U. S. Envelope pfd. | 81 | 86 |
| Veeder-Root ..... | 30½ | 33½ |

The above quotations are not to be construed as actual markets.

**LEGISLATOR DIES**

Hartford, June 9—(AP)—Saul T. Goldenberg, 56, of Norman avenue, Windsor, died at St. Francis Hospital this morning after a brief illness.

He was a representative of the Town of Windsor in the legislature. He was owner of the Wilson Drug Company which he founded in 1926.

## Cushing Graduate

Jean M. Knofla

Jean Marie Knofla, daughter of Mr. and Mrs. Alfred Knofla of 320 Tolland turnpike, was one of 72 seniors to receive diplomas at the 77th annual graduation exercises at Cushing Academy yesterday.

Miss Knofla was prominent in the music department and a featured soloist at several of the commencement week programs. She was president of the Girls Glee Club and was a member of the Spanish Club, choir and ensemble.

Dean Francis Bowditch of M. T. T. gave the graduation address and Principal Clarence F. Quimby, who was at one time principal of Manchester High School, awarded prizes and presented the diplomas.

Among distinguished alumni who were present was Hon. Benjamin Ortiz, Fellow 27, of San Juan, Puerto Rico, vice president of the Puerto Rican House of Representatives.

## Top Oat Guesser Will Win Watch

In connection with the horse show June 15, at Mount Nebo, Spring street, the Manchester Lions Club is sponsoring an Oat Guessing contest.

A special horse show window display has been set up at the office of the Connecticut Light and Power Company, 773 Main street. On display in the window is a bucket of oats. The person guessing closest to the number of oats in the bucket will be presented with a Gruen wrist watch. Winner will have choice of either watches on display in window.

Signs in the window give the following instructions: "Write on any slip of paper your name, address, phone number and your best guess of the number of oats in bucket. Your slip may then be deposited in a special box provided in any of the following stores: Nichol-Bristol, Mathers Jewelry, McLellans, Gartners or the W. T. Grant Company. Only one guess is permitted per person. Contest closes Saturday noon, June 14. You are not required to buy anything. Winner will be announced at horse show, Sunday, June 15.

# Erratic Auto Smacks Tree

**Reckless Driving Count Lodged After Vernon Street Crash Saturday**

A car being driven by a New Haven man Saturday traveled more than 250 feet south along Vernon street in billiard ball fashion leaving the road five times and returning, crossing it four times, narrowly missing a pole, bouncing off a rock and then smashing a tree head-on.

The driver, Richard W. Underwood, 24, of 37 Kneeland road, New Haven, was arrested by Patrolman Milton Stratton on a charge of reckless driving and ordered to appear in Town Court June 23. Douglas Austin 24, also of New Haven, and Virginia Underwood, the driver's sister, both passengers in the car, were given emergency treatment at Manchester Memorial Hospital.

Underwood, who was released on $50 bond, told police he lost control when he failed to round a curve in the road.

Elvio V. Coda, 27, of 655 North Main street, arrested on a charge of violation of rules of the road in connection with an accident yesterday, was fined $24 in Town Court this morning by Judge John S. G. Röttner.

Coda's car struck a car parked on Porter street being operated by Walter N. Weir, 33, of Glastonbury, badly damaging the rear of the auto. Coda told police he was talking to passengers in his auto when the accident occurred.

Manchester Evening Herald
PUBLISHED BY THE HERALD PRINTING CO., INC.
15 Blossom Street
Manchester, Conn.
THOMAS F. FERGUSON
WALTER R. FERGUSON
Publisher
Founded October 1, 1881

Published Every Evening Except Sundays and Holidays. Entered at the Postoffice, Manchester, Conn., as Second Class Mail Matter.

SUBSCRIPTION RATES
Per Year by Mail ..... $12.00
Six Month by Mail ..... 6.50
Per Week by Carrier ..... 1.00
Single Copy ..... 5.00
Subs. Delivered, One Year ..... $15.00

MEMBER OF THE ASSOCIATED PRESS
The Associated Press is exclusively entitled to the use of republication of all news dispatches credited to it or otherwise credited in this paper, and also the local news published herein. All rights of republication of special dispatches herein are also reserved.

Full service client of N. E. A. Service, Inc.

The Hartford Courant, Representatives, Julius Mathews Special Agency — New York, Chicago, Detroit, St. Louis.

MEMBER AUDIT BUREAU OF CIRCULATIONS

The Herald Printing Company, Inc., assumes no financial responsibility for typographical errors appearing in advertisements and other reading matter in The Manchester Evening Herald.

Display advertising closing hours: For Monday—1 p. m. Friday. For Tuesday—1 p. m. Monday. For Wednesday—1 p. m. Tuesday. For Thursday—1 p. m. Wednesday. For Friday—1 p. m. Thursday. For Saturday—1 p. m. Friday.
Classified deadline: 10:30 a. m. each day of publication except Saturday—9 a. m.

Monday, June 9

## Over-Playing Their Hand

This is one of those reassuring, yet still dangerous, periods in which the Communists seem to be pressing too hard with strategies which boomerang against themselves.

They themselves seem continuitously addicted to the picture of blandishment with threat, of the plausible with the extreme, and this habit of theirs, fortunately, keeps them from ever sticking to what might be their own most effective strategy.

They have, for instance, just done very well for themselves in the municipal voting in Italy. They scored gains, in spite of the most violent campaign against themselves, by the process of seeming after all, to be reasonable people, dedicated to a solution of the problems nobody else seems to be driving for Italy.

One would fear that they might be wise enough to acknowledge their own success in Italy, and play the same kind of politics elsewhere.

But, in France this week, it was time for the other side of their strategy—the threat. In France, they over-played their hand with a call for a general strike of French workers on behalf of a Communist leader, who gets his instructions from Moscow, and their answer, from the workmen of France, was one of rejection of Communist leadership.

Where they had just gained face in Italy, they lost it in France. In the first instance, they pretended to identify the people's cause with their own. In the other, they sought to make their cause the people's cause.

In the German situation, the Russians would have, if they could manage to play it with restraint, the ideal role. They supposedly object to the permanent partition of Germany, they supposedly offer German unity, they supposedly stand for the sweet reasonable solution of German problems which would appeal most to Germans themselves.

But, instead of standing on this atmosphere, as it had been feared they might, they have been doing us the favor of resorting to threats and pressures aimed at punishing the Germans for what we are doing with Germany. And the result, so far, has been in the direction of convincing the Germans that, however unpopular our specific policies may be, it would be better for Germans to go along with us than lean themselves to the purposes behind these threats and pressures.

In such instances, the Communists are expert at the business of making friends and influencing people—for us.

They do little better within their own satellite territories, where they are seeking to solidify their own political control, and where, invariably, they eventually employ the methods which guarantee their own eventual loss not only of the countries they seek to dominate, but of any sense of solidarity in the world Communist hierarchy itself.

They have just purged Ana Pauker in Rumania. She was in every way the perfect symbol of Communism. If Communism had any capacity to be true to its ends, it would be true to her. If it could trust anybody, it ought to be able to trust her. Yet this tough, passionate leader of Communist destinies in Rumania hasn't been establishing the conclusive mastery of Russia swiftly enough, apparently, and she has to be cut down from power. What other Communist leader can feel secure, anywhere? And how are the people of Rumania going to feel about having Moscow go to such lengths to try to keep them in line and extinguish them as a nation?

The truth is that the Communists are addicted to methods which operate against the success of their own cause.

It is not entirely reassuring to be able to analyze this weakness in their strategy. For they might, also, we suppose, try to retrieve their losses and their failures not by a closer observance of sound and more restrained policies, but by policies and actions still more desperate and rash. There is one institution imperialist dictatorships are always tempted to use, to hide and bury their own mistakes—the institution of war.

## Propaganda Trial

Major General Robert W. Grow, who wrote the Moscow diary the Communists borrowed and copied and then quoted from in order to prove their own theory that we are determined upon war with them, is apparently something of a military moron.

He gets in that classification for thinking the thoughts he thought, for putting them down on paper and for leaving the paper where the Communists could steal it. They have found his thoughts useful as a propaganda sample of American thinking about Russia, and American anticipation of war with Russia.

It is, of course, of some importance for this nation to try to make it clear that General Grow's rash and desperate sentiments are not our foreign policy; that we do not regard war with Russia as inevitable, that we are not as eager for the opportunity to strike the first blow as his diary was, that we are seeking peace, and quarrel with no one.

Part of this has perhaps been accomplished by open reprimand to General Grow. And perhaps the best answer of all would be to have our foreign policy become clear enough and understandable enough so that no general in our service could be mistaken about it, no matter what his own private opinions or wishes.

But to go beyond this, and decree that General Grow must face a general court-martial, which is what has now been decreed, is something close to the ridiculous. General Grow was stupid. How long is it that stupidity has been a crime, in the Army or anywhere else?

It is the court-martial procedure itself which is also stupid. If he is tried, he ought to be cleared. But yet, if he is cleared, that will now amount to approval for the views he did express in his diary. We're afraid this is slated to be a propaganda trial—a propaganda trial for the perhaps laudable purpose of trying to repair some injury to our relations with Russia—but a propaganda trial nonetheless, and one ruthlessly contemptuous of real justice to the individual involved.

When we resort to trials for propaganda purposes—even perhaps a good propaganda purpose—we are learning altogether too fast and too much from the Communists.

## Preparing A Bigger Theft

Senator Taft's offer to "compromise" on the issue of the Texas delegation to the Republican National Convention is a belated effort on his part to escape from the criticism he has received for tolerating the theft of delegates conducted by his national campaign managers when they went down to handle the Texas situation for him.

In such a situation an offer to "compromise" is as immoral as the original action. The situation is that so many delegates have been stolen, by methods which were raw even in the world of politics. A "compromise" then offers to give back some—not too many, we presume—of the stolen delegates.

While Senator Taft resorted to this sort of justice, his campaign managers began to make it clear that, having stolen Texas, they are now perfecting their strategy for stealing the national convention too.

This strategy appears in their contention that the whole membership of the national convention ought to be denied any voice in the decision between contested delegations from Texas and other Southern states except with regard to delegates at large from these states.

Only the state political organizations, the Taft managers are now contending, have any right to pass on the legality of selection of congressional district delegates.

This contention, if the Taft people can force it through with their expected control of the national convention machinery, would amount to another "compromise." Stolen delegates, when they happened to be delegates at large, might be returned. But when delegates were stolen in congressional district conventions, they would be kept.

This would, of course, seat majority Taft delegations from the Southern states he has lost.

So, while an offer to compromise on the theft of Texas is made, the Senator's campaign managers are going busily ahead with their schemes for the theft of the nomination itself.

It is surprising that Senator Taft does not realize, now, that this nation could not and would not reward a nomination won by such tactics.

## Wapping

Mrs. Russell Levack, president of the Garden Club, reports the group picnic, scheduled for June 10, has been cancelled.

Winners of the poppy contest have been announced by Mrs. Clarence Rose, chairman of the poppy sale. They include Russell Anderson, 1st; Walter Daskus, 2nd; in the Wapping school. Joan Myers was in charge of the sale at the school. Richard Sanborn was first and Patty Pola second at Union school.

Mrs. Rose expressed her thanks to school officials, children and the townspeople for making the sale a success. Because of the wholehearted response, the local group now will be able to carry on its rehabilitation for the next year.

The Fellowship degree will be exemplified at a meeting of Rivergreen Lodge, A. F. and A. M., tonight at 8 o'clock at Masonic Temple.

The theme of Wapping Grange program for Tuesday evening at 8 o'clock at the Community House will be "There's Music in the Air."

The grange picnic will be held June 28 at the collate of Mr. and Mrs. Francis Foster, Chalker Beach, Saybrook.

### BOY'S BODY FOUND

East Berlin, June 9 (AP)—State police yesterday recovered the body of Earl Mitchell, 15, of Hartford from a 50-foot deep quarry pond. The boy disappeared Friday while swimming in the Beckley quarry with four friends. His companions said Mitchell dived into the swirling water of the quarry hole and never came to the surface. The body was found by State Policemen Robert Sautter and Anthony Lehonia of the Hartford barracks. He is survived by his parents, five sisters and four brothers.

## Ellington

The Pinnacle Spring Frolic for Girl Scouts, intermediates and Brownies was held Saturday on the Center School grounds with exercises and games.

Mrs. Fred H. Ayers and Mrs. Marjorie Brady have returned from a trip to Maine where they visited Mrs. Ayers' daughter and family.

The Brownies will meet at the church Monday at 3:30 p. m. and the Girl Scouts will meet Wednesday at 3:45 p. m. at the church.

Ellington Girl Scouts will hold an outing at Soapstone Mountain June 17.

Mr. and Mrs. Carl Erickson and daughter have had as guests Mr. and Mrs. John Erickson of New York City.

Seaman Howard Edwards, of Norfolk, Va., spent a five day leave with his parents, Mr. and Mrs. Nathan Edwards of Ellington.

A Memorial service will be a part of the program for the meeting of Ellington Grange, Wednesday at 8 p. m. in the town hall. The charity committee in charge of this program, includes Mrs. Lottie Finance, chaplain as chairman, Mrs. Ann Loos, Mrs. Caroline Hayes, Mrs. Marie Shanahan, Mrs. Mable Dimock and Mrs. Ethel Berr of the committee and Mrs. C. Hathaway, Miss Adeline Loetscher, Mrs. Minnie Kelley, Mrs. Alice Wise and Miss Alice Lavigne.

### STATE MARINES ELECT

Stamford, June 9.—(AP)—The State Marine Corps League members ended a three-day convention here Sunday by electing Donald Rickert of Danbury as commandant. Miss Katherine Lisewhelper of New Haven was chosen president of the auxiliary.















## 32 Manchester Residents Receive Degrees at UConn

Degrees were conferred upon 32 Manchester residents in double commencement exercises at the University of Connecticut yesterday. Nearly 1,500 degrees were conferred at the 69th commencement.

Other degree-winners included 16 from Rockville, six from South Coventry, four from Columbia and one each from Ellington, Andover, Tolland and South Windsor.

Following are the degrees awarded to Manchester residents: master of science, Gerald A. Donovan (in poultry husbandry), and Marjorie V. Leidholdt (in education); master of arts, Daisy G. Bill, Allan L. Cone, George J. Emmerling, Richard M. Schubert and Charles F. Toomey, all in education; doctor of philosophy, Bernard L. Bloom; school of law, Herbert A. Phelon, Jr. and Walter J. Sullivan; bachelor of science, Ralph J. Zaccaro.

Also, College of Arts and Sciences, Avis C. Beechler, Robert J. Carlson, James E. Elliott, Jr., Stanley J. Jerzyk, Marilyn Love, Robert E. Spaulding and Robert G. Stanchfield; School of Business Administration, Walter L. Grunder, Arthur F. Landry, Edward G. Moriarty, Richard F. Muske and Donald Wilson; School of Engineering, Horace V. Cordy, Melvin R. Schmidt and Kenneth Soulsby, all the latter with honors; School of Home Economics, Claire I. Foley, Jean Lorraine Monast; School of Education, Alice H. Hammar; with honors; College of Agriculture, Robert A. Jones and Linda J. Edwards, Gerald Forde, Paul J. Gibson, James Hyson, Henry Hyson, David J. Kelsey, Jean Elizabeth Kelsey, Herbert Kingsbury, Charles Kramer, Mrs. Janet Leamon, Fern E. Loveland, Robert C. Lyman, William T. McIntosh, William McPherson, Jeanne Lee Miller, Katherine P. Olmstead, Gary Raymond Phelps, James Edwy Phelps, Winthrop Porter, Mrs. Dorothy Reuter, Martha L. Reuter, Norman Reuter, Donna Robb, Annamae Rollason, Raymond J. Russell, Nancy Ann Saunders, Mrs. Raymond Schaller, Wesley Shorts, Robert Hyde Smith, Jr., Roberta J. Smith, Roberta D. Steurer, Richard Lee Trotter, Susan Jean Trotter, Miss Shirley Turkington, Charles E. Vaughan, Penny Diane White, Stewart C. White, Richard S. Whitehouse, Karen Young, Frank E. Ziebarth.

Three Years: Brent Anderson, John A. Ansaldi, Miss Mirth Arnold Strong, Alice E. Bosworth, Mrs. Dorothy Bosworth, Ruth Bosworth, Frank Hamilton Boyd, Barry Chambers, Paul Christensen, Robert W. Dowd, Linda Eagleson, Diana Fredericksen, Donna Jean Fredericksen, Ernest L. Gardner, Barbara Hickey, Barbara Kelsh, Mrs. William Kelsh, William Kreinburg, Carl Kurtz, Eric Kurtz, Robert Albert Lindsay, Donna R. Lynne, Philip McGehan, Susan Margaret McIntosh, Margaret Bert D. Gibson, Thomas Hyson, Norma Lee Ostrom, Georgia Potterton, William James Pfeiffer, Marcia R. Potterton, Philip Reuter, Elaine C. Sheldon, Michael J. Sholik, Allan Thomas, Margaret L. Williams, Linda J. Winzler.

Four years: Elliott S. Bailey, Nancy E. Ellis, Charlotte Fayle, Mrs. Francis Foote, Betty Frasier, Carol M. Frasier, Diane Christine Gee, Rita Mae Hutton, William Keish, John Krause, Daniel Moran, John Norris, Mrs. Mary Phelps, Miss Margaret Torrance.

Five years, Robert Ballsteper, Richard P. Bonadik, Charles M. Herrmann, Richard Kennedy, William Keith, Glenn McKinney, John J. Sargent, Barry R. Schaller, Brenda Tedford, Joan Trayhal, Donald Werner, Mrs. Dorothy Winzler.

Six years, Robert W. Baseler, Myra Boglinch, Janet L. Christensen, Valerie J. Ford, Wayne Earle Keith, Mrs. Evelyn Kennedy, Roxanne Norris, Jeanne Miller, Cynthia Miss Jean Schaub, Melody Smith, Sandra Gale Stevenson.

Seven years, Thomas Aitken Lasaski, Susan Bjorkman, Gail Ann Eagleson, Donna Edwards, Lesley G. Edwards, Judith Hansen, James Lindsay, David Williams, Franklin Lawrence.

Eight years, Bette L. Ahlberg, Gary Edmund Gardner, Gerald Gardner, Miss Janet Schaub.

Nine years, Barbara Jean Kennedy, Robert B. Johnston; 10 years, Miss Elizabeth Ann Trotter; 11 years, Miss Barbara Hoppenburg, Miss Joan Schuetz; 35 years, Miss Viola Thrasher, Mrs. Viola Trotter.

## 206 Honored At St. Mary's

### Church School's Pupils And Teachers Receive Attendance Awards

A total of 206 pupils and teachers received perfect attendance recognition at the closing daily service in St. Mary's Church School yesterday. Their numbers ranged from 63 who were receiving first year awards to two teachers who have achieved 29 years of service with record attendance each year.

The most unusual award given on closing day was a beautiful combination prayer book and hymnal set awarded to Elizabeth Ann Trotter for seven years of record attendance at rehearsals and services of the Junior Choir. Robert L. Bettinger, lay assistant for the past 10 weeks, was called upon to address the school, whose members wished him well in the theological studies which he undertakes in the fall at Berkeley Divinity School in New Haven.

St. Mary's Church School will reopen on September 23.

Those receiving awards on Sunday were:

One year: John Ahlberg, Linda E. Allen, William Ronald Auden, Mary M. Bailey, Kathleen Barber, Constance Barrett, Tommie Bloodgood, David A. Bobadilla, Steven S. Brown, Nancy Bryant, Susan C. Burton, Mrs. Alice Carr, Joan A. Cary, Eileen M. Christensen, Mrs. Doris M. D'Italia, Mrs. Albert Dowd, Ernest Dowd, Nancy Arline Eagleson, Roberta S. Eagleson, Sylvia Jean Fuller, Patricia A. Fiske, Richard L. Fiske, Carl Richard Froehlich, Robert P. Froehlich, Randall W. Gee, Mrs. Alfred Gibson, Roger A. Gleyt, Mrs. Rodney Lovell, Douglas D. MacDonald, Henry S. McDonough, Myles McDonough, Richard S. McDonough, Dean McDonough, Sharon McDowell, Betty McGehan, James McGehan, Donald McPherson, Barbara May, Joanne C. Nielsen, David L. Odell, Frederick W. Odell, John O'Brien, Mrs. Mary Phelps, Eleanor D. Rilker, Richard Riker, Dale Robinson, James Lee Sheldon, Frank P. Sheldon, Mrs. Stanley Sholik, Stanley A. Sholik, Douglas A. Shorts, Kimberly G. Smith, Deborah D. Starkel, Robin M. Starkel, John Clifford Sterling, Denise Lois Stevenson, Mrs. Mitchell Sullivan, Philip H. Williams.

Two Years, Judith Barber, Leonard C. Bjorkman, Linda Lee Sosnadik, David Lowell Clark, Brent Clark, Jacqualine Lois Cook, Joyce A. Cook, Judith-Anne Cook, Terry Mohr D'Italia, William Eagleson, Linda J. Edwards, Gerald Forde, Sari L. Gibson, Thomas Hyson, Henry Hyson, David J. Kelsey, Jean Elizabeth Kelsey, Herbert Kingsbury, Charles Kramer, Mrs. Janet Leamon, Fern E. Loveland, Robert C. Lyman, William T. McIntosh, William McPherson, Jeanne Lee Miller, Katherine P. Olmstead, Gary Raymond Phelps, James Edwy Phelps, Winthrop Porter, Mrs. Dorothy Reuter, Martha L. Reuter, Norman Reuter, Donna Robb, Annamae Rollason, Raymond J. Russell, Nancy Ann Saunders, Mrs. Raymond Schaller, Wesley Shorts, Robert Hyde Smith Jr., Roberta J. Smith, Roberta D. Steurer, Richard Lee Trotter, Susan Jean Trotter, Miss Shirley Turkington, Charles E. Vaughan, Penny Diane White, Stewart C. White, Richard S. Whitehouse, Karen Young, Frank E. Ziebarth.

Three Years: Brent Anderson, John A. Ansaldi, Miss Mirth Arnold Strong, Alice E. Bosworth, Mrs. Dorothy Bosworth, Ruth Bosworth, Frank Hamilton Boyd, Barry Chambers, Paul Christensen, Robert W. Dowd, Linda Eagleson, Diana Fredericksen, Donna Jean Fredericksen, Ernest L. Gardner, Barbara Hickey, Barbara Kelsh, Mrs. William Kelsh, William Kreinburg, Carl Kurtz, Eric Kurtz, Robert Albert Lindsay, Donna R. Lynne, Philip McGehan, Susan







## Rabbi Will Attend Ohio Convention

Rabbi Leon Wind of Temple Beth Sholom will attend the 52nd annual convention of the Rabbinical Assembly of America at the Park Synagogue, Cleveland, Ohio, from June 23-26, it has been announced by Rabbi Max Davidson, chairman.

The local leader will be an active participant in the four-day proceedings which will be devoted in large part to a consideration of the general theme "The Unity of the Jewish People." Members attending will hear reports on the work of the Rabbinical Assembly during the past year in such areas as providing chaplains for the U. S. Armed Forces, the placement of rabbis, social actions, and Israel and Zionism. Elections for a new slate of officers will take place on June 26.

The Rabbinical Assembly of America is the national association of Conservative rabbis. Its nearly 500 members serve as spiritual leaders in pulpits throughout the United States and Canada, as chaplains in the armed forces of the nation in military installations throughout the globe, and as educational and communal leaders in key organizations in the nation.

## Week End Deaths

BY ASSOCIATED PRESS

Cambridge, Eng.—Sir Desmond McCarthy, 75, essayist and literary critic of the London Sunday Times. Died Saturday.

New York—Arthur Michael Raphael, 58, executive vice president of the Lionel Corp., makers of electrical toys, and with the firm for 37 years. Died Saturday.

Baghdad, Iran—Lt. Col. Edmond F. Driscoll, 34, army attache at the U. S. Embassy here. Died Saturday.

Delson Springs, Fla.—John G. King, 91, former general manager of the Boston Evening Traveler and an Atlantic Monthly staffer 15 years. Born in Bedford, Ohio. died Friday.

Dayton, Ohio.—John A. MacMillan, 79, inventor of the air-less safe lime, general manager and president of Dayton Rubber Manufacturing Co. from 1916 to 1936 and board chairman until 1945. Born Prince Edward Island, Canada. Died Saturday.

Cape Girardeau, Mo.—Wendell W. Black, 48, general manager of the Jackson, Miss., Chamber of Commerce, and a former director of the U. S. Chamber of Commerce. Died Friday.

New York—Mrs. Mary Cummings Paine Rody, 78, of Louisville, Ky., poet and business woman who was founder of Mary Cummings Paine Dolls and handmade dresses, with branches in many parts of the country. Died Saturday.

Trenton, N. J.—Salvatore (Solly) Moretti, 49, gambler and racketeer, one of the top men in the New York-New Jersey underworld who was serving a two-to-three year prison sentence. Died Saturday.

Los Angeles—Joseph H. Nusbaum, 65, vice president and sales manager of the Hickman Manufacturing Co., Rochester, N. Y. Died Friday.

### 13 ANIMALS RESCUED

Greenwich, June 9.—(AP)—Thirteen animals were brought to safety when fire broke out in Dr. Earl Chofield's animal hospital, which also serves as the dog pound. Three men, who were riding near the scene, assisted in the rescue efforts, one sounding the fire alarm, and the other two aiding caretaker John Woodward. Fire Chief Ernest Potter estimated the damage at more than $5,000 to the two-story frame structure alone.

### BRISTOL DENTIST DIES

Bristol, June 9.—(AP)—Dr. J. Seward Wilson, 87, veteran Bristol dentist who had practiced his profession until recently, died yesterday after a lingering illness in a Bristol convalescent home. He claimed he was the oldest practicing dentist in the state. Survivors include a son, and two daughters. Funeral services will be held Tuesday afternoon.

Simply Wonderful

8839
12-42
Twin scallops finish the side closing and siplins of this cool, wear. Tie the belt softly in a bow. Our clearly illustrated sew chart guides you smoothly and easily.

Pattern No. 8839 is a sew-rite perforated pattern in sizes 12, 14, 16, 18, 20; 40, 42. Size 14, 4 yards of 39-inch.

For this pattern, send 30c in Coins, your name, address, size desired, and the Pattern Number to Sue Burnett, The Manchester Evening Herald, 1150 Ave. Americas, New York 36, N. Y.

Basic Fashion for '52 is filled with ideas to make your clothes budget go further — time-saving and economical designs that are easy to sew. Gift pattern printed inside. 25 cents.

Sun-Loving Set

5534
Your little tot will keep "cool as a breeze" in this cute sunsuit with matching pinafore. Both are simple to sew and becomingly trimmed with an appliqued bunny and ric-rac.

Pattern No. 5534 contains tissue pattern sizes 2, 3 and 4 included; sewing and finishing directions.

Send 25c in Coins, your name, address and the Pattern Number to Anne Cabot, The Manchester Evening Herald, 1150 Ave. Americas, New York 36, N. Y.

Anne Cabot's New Album of Needlework is chock-full of grand designs, plus exciting features and a gift pattern printed in the book 25 cents.

## Legal Notice

INVITATION TO BID

Sealed bids will be received at the Real Estate Division of The Manchester Trust Company, Trust Department, 923 Main Street, Manchester, Conn., until 11:00 a. m. E. D. T., June 16, 1952, for the purchase of the land and buildings known as No. 76 Windsor Street, Buckland, Manchester, Connecticut, being the former residence of the late Timothy F. Foley.

All bids must state any and all conditions under which they are submitted, must be delivered to said Real Estate Division of The Manchester Trust Company in an inner sealed envelope clearly marked "SEALED BID" and enclosed in an outer envelope, and shall be accompanied by a certified check in an amount equal to ten per cent (10%) of the offered price. The balance of said price shall be due within sixty (60) days from the date of acceptance of a bid or within ten (10) days after approval of the Probate Court for the District of Manchester, whichever is later.

Sale of said property will be subject to the approval of said Probate Court, and the offeror expressly reserves the right to reject any or all bids received.

THE MANCHESTER TRUST COMPANY, Administrator of the Estate of Timothy F. Foley.

## Obituary

### Deaths

### Edward Fish Dies at 84

**Old Resident Was One Of First Conductors For Tramway Concern**

Edward E. Fish, 84, of 104 Chestnut street, long a resident of Manchester, died this morning at his home. Born in Union, Conn., July 3, 1867, he came to this town at the age of 15. One of his early employers was the Ingalls Paper Mill. He was one of the first conductors on the Hartford-Manchester and Rockville Tramway Company. He was also a route salesman for the Lull Bakery Company and for some time before his retirement was with Cheney Brothers.

Mr. and Mrs. Fish celebrated their 63rd Wedding anniversary on March 27 at their home. Mrs. Fish was the former Miss Mary Estelle Lyons, and they were married in 1889 by the late Rev. C. H. Barber, nilhister for 20 years at the Second Congregational Church. Their only child, a daughter, Mrs. Adelaide F. Pendleton of Westerly, R. I., died on May 30, 1951.

Mr. Fish was a member of Center Church, King David and Sunset Rebekah Lodges, IOOF.

Funeral services for Mr. Fish will be held Wednesday afternoon at 2 o'clock at the Watkins Funeral Home. Rev. Clifford O. Simpson will officiate and burial will be in East Cemetery. Friends may call at the funeral home Tuesday evening between 7 and 9 o'clock.

Edward E. Fish

**Bernard P. Smith**

Funeral service for Bernard P. Smith of 76 Ridge street, who died in Hartford Friday, will be held tomorrow morning at 8:30 from the Holloran Funeral Home, 175 Center street, and 9 a.m. in St. James' Church.

Born 47 years ago in this town, he had lived here all his life. He leaves a daughter, Miss Clara Smith, his parents, Mr. and Mrs. Peter J. Smith; four sisters, Mrs. Alice Cunningham, RN, Mrs. Ernest Robinson and Miss Margaret Smith, all of Manchester; Mrs. Sherwood Gillis of West Roxbury, Mass.; and two brothers, Oval and George Smith of this town, and several nieces and nephews.

Friends may call at the funeral home until the hour of the service. Burial will be in St. James' Cemetery.

### Funerals

**George E. Smythe**

Funeral services for George E. Smythe were held this morning at 8:30 from the Holloran Funeral Home and at 9 o'clock in St. James' Church. Rev. George F. Hughes celebrated the Mass and read the committal service in St. James' Cemetery. Mrs. Jane Maccarone presided at the organ.

The bearers were Newton Taggart, Charles Garrow, Peter Fargione and John Stratton, all members of the British-American Club.

**Jessie Newell**

Funeral services for Jessie Newell of 123 Eldridge street, who died Thursday night at her home, were held this morning at 9:30 from the W. P. Quish Funeral Home and 10 a. m. in St. James' Church. Rev. Edgar Farrell celebrated the Mass and connected the committal services at the grave in Grove Hill Cemetery, Rockville. Mrs. Jane Maccarone played and sang.

The pall bearers were Daniel Hudson, William Pagani, Sr., and John and Trieste Pagani.

## Reservations Due For 1922 Reunion

Those who plan to attend the reunion of the class of 1922, Manchester High School, are requested to make reservations not later than Wednesday by telephoning Mrs. Anne Johnson Reed, 227 South Main street; Carroll J. Barrett, 23 Mt. Nebo place, or Frederick I. Rogers, 33 Wellington road.

The reunion will be held Saturday evening, June 21, at the Manchester Country Club. A steak dinner will be served at 6:30 and followed by a program and social time, which will afford an opportunity to renew acquaintances at the first reunion ever held by the class.

**THREE FIREMEN KILLED**

**St. Louis, June 9—(AP)—Three firemen were killed and six others seriously injured here today in the collision of two fire trucks responding to a one-alarm residence fire.**

## Report on Funds For New School

With construction of the Waddell School on Broad street nearing completion, that school's building account shows $293,342.86 remains from the total appropriation of $1,065,400.

Of the $65,000 account for engineers and architect fees for preliminary work on the three new school projects expected to be under construction soon, $5,699.50 has been spent.

According to the Waddell School account, the construction of the school has so far cost $771,157.14. The school, which is expected to be ready for occupancy in September, was financed by an original bond issue of $900,000, plus an additional appropriation from the reserve fund of $165,400.

The architectural and engineering fees account for the three new school projects show that architectural and other work connected with the two-room addition to the South School have amounted to $3,346, while grading and grubbing at the site of the proposed 18-room elementary school on Vernon street has cost $353.50. No expenditures have been listed yet for the seven-room addition to the Bowers School, the third project expected to be gotten underway.

## Public Records

**Warrantee Deeds**

Stanley T. Elliott and Mary C. Elliott to Elmer A. Griggs and Frances A. Griggs, property on Perry street.

Stanley Bray to Roswell M. Crane and Angeline T. Crane, property on Baldwin road.

Emil Hoff and Kendall Hoff to Samuel Bennett, property on Campbell road.

John Beahn to Guy E. Jodoin and Lucienne Jodoin, property on Greenwood drive.

Leo J. Landry and Margaret M. Landry to O. L. H. Lindholm and Elsie H. Lindholm, property on Parker street.

**Quitclaim Deed**

William A. Knofla to EWA, Inc., two parcels of property, one on Henry street and one on Harlan street.

Robbie M. Knofla to William A. Knofla, two parcels of property, one on Henry street and one on Harlan street.

**Marriage Licenses**

Edward Robert Lehmann and Ivy May Thrall, both of Manchester, June 13, Rev. Clifford O. Simpson.

John Patrick McGinley, of New Haven, and Carol Eleanor Hansen of Manchester, June 14, Rev. John Hannon.

Thomas Sherrell Moore, Tolland, and Marion Holmes, Manchester, June 21, North Methodist Church.

Edward Joseph Dupra, of North Adams, Mass., and Lorraine Alice Gagnon, of Manchester, June 21, St. James'.

**Building Permits**

To Harry R. Rylander for Nathan Sandale, 10-room, 2 1-2-story dwelling on Brookfield street, $20,000.

Two to Ernest A. Ritchie, for six-room, two-story dwelling and garage on Cambridge street, $12,000; and for alterations and additions to breezeway and garage on Henry street, $1,000.

To John Fischer for Katherine Frye and Agna Fischer, alterations and additions to dwelling at 59-61 Bridge street, $1,000.

To Green Manor Estates, Inc., five-room, one-story dwelling and garage on Vernon street, $12,500.

To Harlan B. Clark for alterations and additions to dwelling at 806 Center street, $150.

To Joseph Hubiard for Manchester Water Company, construction of meter room at 60 Adams street, $300.

To Mrs. W. J. Dobson for Wilson J. Dobson et ux, alterations and additions to dwelling at 258 Henry street, $350.

To Herbert Hutchinson for Nicholas Gurski, et ux, four-room, 1½-story dwelling on Irving street, $12,000.

To William L. Palmer, for six-room, one-story dwelling and basement garage on Fern street, $12,000.

To John F. Skiba for John F. Skiba et ux, alterations and additions to garage at 803 Center street, $400.

## Household Hints

Use about a third of a cup of butter or margarine with which to coat fine dry bread crumbs for topping a casserole dish.

For picnic sandwiches mix about a third of a cup of pimento cream cheese with a mash hard-cooked egg, add a little prepared mustard and a tablespoon of finely-diced green pepper.

If you have chili powder and paprika on hand during the summer months be sure to store them in a cool-dry place. Hot and unfaverable storage conditions have a tendency to dry out the essential volatile oils ordinarily present in these products. You can put them in a tightly covered container in the refrigerator if you want, but refrigeration isn't necessary as long as the storage place is dry and cool.

Cold fried chicken is wonderful for summer picnics. Have fryers cut up in short ten pieces, wash and dip in seasoned flour. Fry each fryer in about one-third cup of fat until it is a lovely golden brown, then cover and allow the steam to cook it tender. Uncover and recrisp just before finishing cooking.

Thin cucumber slices marinated in vinegar, sugar and salt make a delicious relish for a platter of cold meat and potato salad.

A light sprinkling of dill over the filling of an apple pie gives a piquant and pleasant flavor to a favorite dish.

If you want your dumplings to slide off the spoon easily when you are adding them to a stew, dip the spoon into the hot stew liquid before taking the dumpling batter up with it.

## Scholarship Winners Pose with Elks

Herald Photo

Rockville, June 9—(Special)— Three students who won scholarships provided by the State Elks Elks charity awards with two members of the scholarship commission at the convention Saturday in Rockville. Shown are, left to right, Miss Flavia Kinney, senior at Crosby High School, Waterbury; Thomas O'Loughlin of the Hartford Lodge of Elks; Miss Florence Perdesai, valedictorian of class at Hartford Public High School; Paul Roden of Rockville, chairman of the scholarship commission; and Miss Elizabeth Muldowney, senior at St. St. Joseph Academy in West Hartford.

### Law Graduate

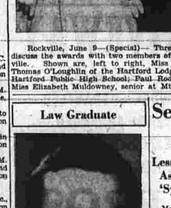

Herbert A. Phelon, Jr.

Herbert Arnold Phelon, Jr., son of Mr. and Mrs. Herbert A. Phelon of 162 Cooper street, was graduated from the University of Connecticut Law School yesterday at the commencement exercises.

Mr. Phelon is a graduate of Manchester High School and Wesleyan University in Middletown.

## News Tidbits

**Culled from AP Wires**

Defense department identifies 139 additional battle casualties in Korea ... Salvatore (Sully) Moretti, gambler and racketeer, dies at New Jersey State Prison Hospital of cerebral hemorrhage.

President Truman tells annual convention of Brith Abraham that Americans are determined to protect themselves from aggression "and know that no nation is strong enough to do so alone."

"Dusty," 17-year-old cat of Bonham, Tenn., is mother again for 13th time, giving birth to one kitten ... East Germany, Prime Minister Otto Grotewohl, returns to office after mysterious unexplained absence of three weeks.

## About Town

Memorial Temple, Phythian Sisters, will meet tomorrow evening at 8 o'clock in Odd Fellows Hall. Degree Mistress Frances Herron has called a full rehearsal of the degree staff. From 6 to 8 p. m. the lodge will hold a strawberry festival in the banquet hall.

Company 4 of the SMFD will drill tonight at 8:15.

Company 2 of the SMFD will hold elections at its annual meeting at the hose house tonight at 7:30. A delegate to the state convention will also be selected.

Our Lady of the Most Holy Rosary Mothers Circle will have its closing banquet of the season Wednesday evening at 6:45 in Miller's restaurant at the Center.

Hose and Ladder Company 1, will hold a drill tomorrow night, leaving the fire headquarters at 6 p. m.

Company 1 of the Manchester Fire Department will have a drill and meeting tomorrow at 6:15 p. m. at the hose house, Main and Hilliard streets.

Mrs. Etheleen Lewis, of 444 Burnham street was appointed patriotic instructor at the DRWV Department of Connecticut Saturday at the two-day convention of the veterans and auxiliary members. Mrs. Lewis is an active worker in Mary Rudnell Cheney Auxiliary of this town.

**Read Herald Adv.**

## Return Ministers To Parishes Here

The 112th session of the New England Southern Conference of the Methodist Church was held last week in the Trinity Methodist Church. New Bedford, Mass. Bishop Phil S. Booth of Africa Was the presiding bishop, and Rev. George Parker was the host pastor. Local Methodist ministers were returned to their pastates for another year.

Outstanding inspirational speakers at the four-day business session were Dr. G. Ernest Thomas, director of the Department of Spiritual Life of the General Board of Evangelism; Mrs. C. A. Meeker, editor of "The Methodist Woman"; Kinsey Merritt, vice president of American Railway Express; and Dr. Roy L. Smith, one of the publishing agents of the Methodist Church. Mrs. Meeker spoke in connection with the observance of the church's WSCS; Mr. Merritt spoke to the laymen; and Dr. Smith spoke on the recently published Bible Commentary, "The Interpreter's Bible." Rev. Willard J. McLaughlin of North Methodist was the leader for the annual Love Feast held early Sunday morning.

South Methodist Church was represented by its associate minister, Rev. Percy F. Smith, and its church lay leader, Earl T. Trotter. Others who attended business sessions of the conference were Mrs. Earl Trotter, Mr. and Mrs. Herbert J. McKinney, Mr. and M. Philip Sunag, Mrs. Charles Thomas and Mrs. Walter Holman.

At the closing of the conclave on Sunday, Bishop Booth ordained several young men as ministers of the church and closed with the reading of the pastoral appointments. All North Methodist ministers of this area were returned to their parishes for another year. Rev. Willard McLaughlin will continue as pastor of North Methodist; Rev. Fred R. Edgar and Rev. Percy F. Smith will remain as South Church. Rev. Carl Saunders is minister of the churches in Rockville and Vernon, Rev. Richard Yeager at Bolton, Rev. Morgin Martin at Hockanum, Rev. Ralph Hennent at Burnside and Rev. M. C. Hughson at Center Church, East Hartford.

## John Druge Leaves For Arabian Post

John H. Druge of 54 Eldridge street, formerly of the Kaman Aircraft, Windsor Locks has entered the employ of the Arabian Oil Company and will serve as aircraft and engine mechanic in the East. He left Saturday from Los Guardia field for Saudi Arabia in a plane of the oil company, with a group of other employes of the firm.

A native of South Windsor, Mr. Druge and the former Miss Anne Elizabeth Donahue, daughter of Francis Donahue of 54 Eldridge street, were married early in 1951. Mrs. Durge and her three months old son, Stephen, will make their home with her father.

### UConn Graduate

Claire I. Foisy

Miss Claire I. Foisy, daughter of Mr. and Mrs. Raymond H. Foisy of 106 Chestnut street, received the bachelor of science degree from the University of Connecticut in Storrs at commencement exercises held on the campus yesterday. She has majored in dietetics.

Miss Foisy is a member of Kappa Gamma Sorority, chapter of Delta Mu. She graduated from Manchester High in 1948.

## Sees Home As 'Symbol'

**Lessner Says Selection As I-A Honorary Head 'Symbol of Tolerance'**

More than 150 persons attended a testimonial dinner in honor of Attorney George C. Lessner who was made honorary president of the Manchester Italian-American Society yesterday at the Italian-American Hall on Eldridge street.

In a speech of acceptance, Lessner said he would accept the honor not for himself "but as a symbol of tolerance." "I am a symbol of tolerance," he said, "and you are a symbol of warmth and appreciation and emotion."

Lessner told the assembly that he thought it a remarkable thing that in his lifetime he had seen the disappearance of prejudice against Italian-American. He recalled that as a boy in Bridgeport prejudice was rife.

He complimented the members on the successful rules they fulfilled in the community.

Vincent L. Diana, executive secretary of the banquet, spoke in place of Ermano Garaventa, who left unexpectedly for London, Saturday.

**Garaventa Letter**

Quoting from a letter written by Garaventa, Diana said, "George's life which has been one of hard work and ultimate success parallels in some regards the progress of our own organization.

"Throughout his entire career, he has sparked us forever with his counsel, always keeping foremost in mind the ultimate future and progress of the entire Italian colony.

"We should all feel proud," Garaventa's letter read, "that a man like George Lessner will give as much of his valuable time to spend a few hours with us enjoying typical Italian entertainment."

**'Symbol of Tolerance'**

In a prepared speech, which Lessner read both in English and in an Italian translation which had been written for him, he said, "I have known many of the leadership of this society for many years, both as friends and neighbors. It is nice to be honored by one's friends and neighbors, especially as I am younger than many of you and, as to some, I could be even young enough to be their son.

"I accept this honor as a symbol of tolerance, without respect to creed, nationality, or politics," Lessner said.

Lessner was welcomed into his new position by Anthony George, club president. John DeQuattro acted as toastmaster.

Among the speakers was Judge John S. G. Rottner, who noted that there was a balance of Republican and Democratic guests present.

Others who spoke were Police Chief Herman O. Schendel, Pat Mastrangelo, Director Harry Fiske, Joseph Fiore, John Addido and James Trivigno.

In his speech, Vincent Diana recalled that Lessner speaking to the late William S. Hyde, the only other honorary president the society has had, said, "You may be the father of the Italian colony, Bill, but remember, I am the son."

After the dinner served by Arnold Pagani, students of the Gertrude Gardner Tyler School of the Dance entertained. Dancing to the music of Bruno DuBaldo's orchestra followed.

## Manchester Date Book

**Tonight —**

Women's Club dinner and meeting, South Methodist Church, 6:30 p. m.

**Tuesday, June 10 —**

"Verplanck Varieties" PTA show school auditorium, 8:15 p. m.

Memorial Temple, No. 33, Pythian Sisters, strawberry festival, 5 p. m., Odd Fellows Hall.

**Sunday, June 15 —**

Lions Club chicken-house show, Mount Nebo.

**Saturday, June 21 —**

First reunion of Manchester High School class of 1922 at Manchester Country Club.

**Saturday, June 28 —**

High School class of 1927 25th reunion at Country Club.

## Court Will Weigh Pupil Segregation

(Continued from Page One)

In Topeka, segregation ends with the completion of the sixth grade. The junior and senior high schools are racially integrated.

**Uphold Death Sentence**

The Supreme Court also held 7-2 that states may properly require a criminal's claim of insanity to be proved beyond a reasonable doubt.

Specifically, the High Tribunal upheld the death sentence of Morris Leland for the sex killing of 15-year-old Thelma Taylor near Portland, Ore., in August, 1949.

Leland was 22 at the time. His lawyers, in appealing to the Supreme Court described him as a mentally ill sex offender. They asked the Tribunal to overturn the Oregon law's requirement of proof beyond a reasonable doubt in insanity pleas.

**Dismiss Rail Case**

The Supreme Court also ordered dismissed a case in which the three big unions questioned legality of the government's 1950 seizure of the railroads to avert a strike.

While the appeal was pending the wage dispute between the unions and railroads was settled. President Truman last May 23 ordered the carriers returned to private operation.

The unions—representing engineers, conductor and firemen—also asked the Supreme Court to rule on the validity of a nostrike order issued against them by a federal judge in Cleveland last April 15.

The High Tribunal declined to do this. Instead it directed that the Cleveland judge vacate his order and dismiss the case on the ground that it is moot—that is there is no longer a live issue involved.

The dismissal order also means the rejection of the union's question as to legality of the 1950 seizure.

Unlike his seizure of the steel mills—which the 111-p. Court struck down last Monday—the railroad seizure was carried out under a special emergency law applying to transportation systems during wartime. The United States was still technically at war when the lines were seized.

There's one pointer in buying carrots that housewives don't always know: if the stems at the "neck" of the carrots, where the leaves join the root, are excessively thick the core or heart of the carrot may be large and on the tough side.





## Radio and TV

WDRC—1360 WNHC—Ch. 8
WCCC—1290 WTHT—1250
WHNB— 840 WTIC—1080
Eastern Daylight Time WHAY— 810

6:00—WTIC—Backstage Wife.
WCCC—News.
WHAY—News; Polka Hop.
WTHT—Magazine of the Air.
WHNB—News; Sheppard.
WDRC—Ted Malone.
6:15—WTHT—Dr. Christian Voice.
WTIC—Stella Dallas.
6:15—WHNB—News; Baseball; Request Matinee.
6:30—WDRC—Ken and Carolyn's Kitchen.
WTIC—Young Widder Brown.
WTHT—Bob K. Lloyd Show.
WCCC—News; Music.
6:45—WTIC—Woman In My House.
WONS—Sketches Of Children.
6:00—WHAY—Hartford Record Shop.
WONS—News.
WTIC—News; Joe Girard.
WTHT—Just Plain Bill.
WHNB—News; Request Matinee.
WHAY—Rhythm Quarter.
6:15—WHAY—Frosty Frolics.
WONS—Lowell Thomas.
WTIC—Nora and Quinta.
WHAY—Coca Cola Casbah.
WDRC—Wild Bill Hickok; News.
WDRC—Memory Lane.
6:30—WONS—Sports.
WTIC—Lorenzo Jones.
WHAY—News.
WTHT—Sports.
WCCC—Sports.
WDRC—News.
6:45—WTIC—Sports; Supper Serenade
WONS—Jim Britt.
WHAY—Jack Resch; Sports.
WTHT—Lowell Smith; Sports.
WCCC—Paul Salman.
WDRC—Tim Ryan.
WTIC—Weather Bureau.
7:00—WONS—Lowell Thomas.
WTIC—Smile Cole Glee Club.
WHAY—Hartford Symphony.
WDRC—Fulton Lewis.
WCCC—News; Music.
WTHT—Three Star Extra.
WTHT—Stock Market; Sports.
WHNB—Lowell Thomas.
WENR—Geoff Davis.
7:15—WONS—Sports.
WHAY—Sports.
WDRC—Boulah.
WTIC—Weather; Journal of the Air.
WCCC—Adventure of Frank Race.
WTHT—Polo Vance.
7:15—WONS—Tulio Test.
WHAY—Jack Rice.
WDRC—Jack Smith.
WTIC—Lum and Abner.
WTHT—News of the World.
WHAY—Symphonic Hit.
WCCC—Lone Ranger.
7:30—WONS—Fulton Lewis.
WHAY—Bill Swift Show.
7:45—WDRC—Ed Murrow.
WONS—Vic Damon; News.
WTIC—One Man's Family.
WTHT—Dance Time.
WHAY—Hartford Club.
WCCC—Baltimore Blast.
8:00—WONS—Lowell Thomas.
WTIC—Henry J. Taylor.
WTHT—Dance Band Show.
8:15—WHAY—Bit of Ireland.
8:30—WONS—Gabriel Heatter.
WTIC—Arthur Godfrey Talent Scouts.
WTHT—The Hit Parade.
WONS—Crime Does Not Pay.
WHAY—Jack Paar Show.
8:00—WDRC—Radio Theater.
WCCC—Lone Ranger.
8:45—WTHT—Speaking Of Music.
WONS—News; Crime Fighters.
9:00—WONS—Mystery Theater.
WTIC—News of Tomorrow.
WTHT—Gangbusters; Gamble.
9:30—WDRC—Republican Co-Ordination.
9:45—WDRC—Bing Crosby.
WONS—Sean Patterson.
WHAY—Famous Trials.
10:00—WDRC—Arthur Godfrey.
WTIC—Mr. Tree Story.
WTHT—Wendy Warren.
WCCC—13 Hundred and 50 Hits.
WHAY—Dallas News.
10:15—WDRC—Arthur Godfrey.
WTHT—Gene Autry.
10:30—WTHT—Whispering Streets.
WONS—Frank Sinatra.
10:30—WDRC—Arthur Godfrey.
WTIC—Dashie or Nothing.
WONS—Sammy Kaye.
WCCC—News; Music.
10:45—WTIC—Lorenzo Jones the Storm.
WDRC—Arthur Godfrey.
11:00—WCCC—13 Hundred and 50 Hits
WONS—Eddie Fair.
WTHT—Lone Journey.
WTIC—Life's Ill Bulk.
WDRC—Arthur Godfrey.
11:15—WONS—Dance Time.
WTHT—Dance Band.
11:30—WDRC—Grand Slam.
WTHT—Break the Bank.
WONS—Queen for a Day.
WTIC—Rob and Ray.
WCCC—News; 13 Hundred and 50 Hits.
11:45—WDRC—Nocturne.
WTIC—Dave Garroway.
**Afternoon**
12:00—WDRC—Wendy Warren.
WTIC—Kitchen Kapers.
WONS—Curt Massey Time.
WTHT—Ladies Fair.
WHAY—Dave Weaver.
WTHT—Jack Berch Show.
12:15—WDRC—Aunt Jemima Stories.
WONS—News; Women's Page.
WTIC—Ladies Fair.
WTAY—Victor H. Lindlahr.
12:30—WONS—Dance Band.
WTIC—Bride Cooper.
WTHT—Marjorie Mills Hour.
WHAY—Hartford Record Shop.
WDRC—Romance of Helen Trent.
12:45—WONS—Ladies Fair.
WTIC—Ma Perkins; Life of Riley.
WDRC—Our Gal Sunday.
WTHT—Ma Perkins.
WONS—Peggy Patterson.
1:00—WONS—Sports.
WCCC—Manchester Matinee.
WTIC—Backstage Wife.
WONS—Sports.
WHAY—Sports; We to Women.
1:15—WDRC—Ma Perkins.
WTIC—Joe Rox, Jimmy Brooks.
WONS—Yankee Street Show.
WHAY—Dance Time.
1:30—WDRC—Young Dr. Malone.
WTHT—Hartford County News.
WTIC—Young Dr. Malone; News.
WONS—Baseball Matinee; Sports Speed.
1:55—WTHT—Dick Wall's Music Hall.
2:00—WONS—The Guiding Light.
WTIC—Ma Perkins.
WHAY—Bandstand Matinee.
2:15—WONS—Dance Music.
WHAY—Open House.
2:30—WONS—Young Mrs. Burton.
WTIC—Sam Ballroom.
WHAY—Dance Time.
2:45—WONS—Young Mrs. McBride.
WTIC—Ted Malone; Kapers; Rendezvous with Music.
3:00—WTIC—Young Widder Brown.
WDRC—Perry Mason.
WONS—Lorenzo.
3:15—WONS—Light; News.
4:00—WTHT—Magazine of the Air.
WTIC—Ted Malone.
WDRC—Music by Antonini.
WONS—Light.
WTHT—Sports.
WHAY—News.
5:00—WTIC—Tennessee Program.
WONS—Pepper Howard Show.
WTHT—Sports Review.
5:15—WTHT—Sports.
6:00—WTIC—News.
WONS—Rural Roundup.
WONS—Bill Jenkins Show.
WTHT—Sports.
WHAY—Cocktail Time; Frank Atwood.
WCCC—Production.
6:15—WONS—Sports Final.
WTHT—Morning Devotions.
6:15—WHAY—Sports; News.
WTHT—Breakfast with Ben.
6:30—WONS—Bill Jenkins Show.
WTHT—Sports.
7:00—WCCC—Good Morning! Good Music.
WENR—Phil Hale Show.
WONS—Sports.
WTHT—News.
WHAY—Allen Brown Show.
WONS—Bill Jenkins Show.
WTHT—Breakfast with Ben.
7:15—WONS—Sports.
7:30—WCCC — News; Good Morning Music.
WONS—Bob Steele Morning Watch.
WDRC—104 Music Box; News.
WHAY—Sports.
WONS—Bill Jenkins Show.
8:00—WONS—Rural Roundup.
WCCC—Hollie Corner.
WTIC—Tex Becker—News.
WTHT—Sports.
WHAY—News.
8:15—WONS—Sports.
8:30—WDRC—Shoppers Special.
WONS—Sports.
WHAY—Dancing on the Air.
WTHT—Martin Agronsky.
WCCC—Hollie's Show.
8:30—WCCC—News; Breakfast Newsreel.
WTIC—Radio Dossier.
WTHT—Sports.
9:00—WTIC—Tom Costa.
9:00—WDRC—News.
WCCC—13 Hundred and 50 Hits.
WONS—Sports.
WHAY—Dance Program.
9:15—WONS—Sports.
9:30—WONS—Sports; Melody Mansion.
9:15—WTHT—Sports; Hartford.
WONS—Talk-Test.
9:30—WTIC—Peggy Patterson Show.
WDRC—News; 13 Hundred and 50 Hits.
WONS—Sports.
WHAY—Italian Music.

## Television

WNHC—TV

4:00—Summertime U. S. A.
4:15—Cecil Brown.
4:30—Howdy Doody.
5:00—Fashions in Music.
5:30—Daily Weather Forecast.
5:45—Chuck Cull Show.
6:00—Sidewalk Interview.
6:15—Joe Pyne Show.
6:30—The Newshounds.
7:00—Chest Two.
7:15—Jack Paar Show; Caravan.
8:00—Lux Video Theater.
8:30—Life of Riley; Firestone.
9:00—Big Story.
9:30—Media Co.
10:00—Playhouse of Stars.
10:30—Fight in the Ring.
11:00—News.

**Tomorrow**

M
7:00—Today.
7:15—Dennis Patten.
7:30—Prologue to the Future.
7:45—Chuck Cull Show.
8:00—Today.
9:00—Your Surprise Store.
9:30—Kitchen Klub.
10:00—Strike It Rich.
10:30—Ruth Lyons's 50 Club.
11:00—Jan Murray.
11:30—Record for Tomorrow.
12:00—Italian Cookery.
12:15—Jan and I.
12:30—Faith Leone.
1:00—Hollywood Show.
1:15—Cecil Brown News.
1:30—Mike and Buff.
2:00—The Faye Emerson Show.
2:30—Mel Torme.
3:00—Summertime U. S. A.

# Classified Advertisements

—OTHER ADVS. ON PAGE 14

COPY CLOSING TIME
MON. THRU FRI.
10:30 A. M.
SATURDAY 9 A. M.

### Wanted—To Buy 58

WANTED—Used furniture. Living room, bedroom, kitchen or entire households. Let us make you an offer. The Woodshed. Phone 2-3154.

WANTED—Used Outboard Motor. Must be in A-1 condition. Phone 7859.

WANTED—Baby Walker. Phone 2-4420.

### Rooms Without Board 59

PLEASANT Large Room for two gentlemen. Twin beds. At the Center. 14-16 Wadsworth street.

FURNISHED ROOM FOR RENT. Phone 2-8061.

ROOM TO RENT for respectable gentlemen. Bath and shower. Nice location, near bus line. Inquire State Tailor Shop, Bissell street.

ROOM FOR RENT—Near Main street. Gentleman preferred. Phone 2-2170. 9 Hazel street.

ROOM for gentleman. Very central. Continuous hot water. Breakfast if desired. Phone 2-0513.

ROOM FOR RENT — Near the Center. Gentleman preferred. 37 Foster street. Phone 5331.

ONE SINGLE and one double room for rent. Private family. Near Cheneys. Gentlemen preferred. Call 2-0595.

ROOM TO RENT—Light housekeeping facilities. Girl only. One block from Center. Call 3560.

DOUBLE ROOM FOR RENT. Conveniently located. Phone 2-4700.

YOUNG MAN to share room in private home. $6 a week. Phone 2-8661 after 7 p. m.

LARGE, PLEASANT room with cooking privileges. One block from Main. Phone 2-4428.

ROOM FOR RENT for married couple or two girls. Two minutes from Main street. Call 2-1614 or 47 Cottage street.

### Apartments—Flats—Tenements 63

TWO ROOMS and bath, small kitchenette, hot water, lights and heat. Unfurnished. Adults only. Phone 2-4964 after 7 p. m.

### Business Locations For Rent 64

MAIN STREET—South of Center. Excellent, centrally located store with full basement available. Immediate occupancy. Reasonable rental. Call Suburban Realty Co., Realtors, 541 Main street. Phone 8215.

STORE OR Offices, ground floor. Main street near Post Office. Phone 6988.

### Houses for Rent 65

SIX-ROOM SINGLE—Heat and garage furnished. Centrally located. Write Box O, care Herald.

### Suburban for Rent 66

FURNISHED Cozy 4-Room Cottage. Electric refrigerator, modern conveniences. For season. Call Coventry 7-6825.

### Summer Homes for Rent 67

FOUR-ROOM COTTAGE with all conveniences at Coventry Lake. Phone 4095 after 4:30 p. m.

COTTAGE FOR RENT — Point O' Woods. August 16 to 30. Phone 2-0384 or 7856.

FOR SALE OR RENT—Lake Pocotopaug, East Hampton. Year 'round, all electric, furnished. Water front cottage. Phone 7116 after 4:30.

MARION, MASS. — At Blakes Point, overlooking Buzzards Bay. Private waterfront, county surroundings within short drive of numerous entertainment and points of interest. Ideal for children. Phone 2-4885.

### Wanted to Rent 68

ADVANCE RENT! — Business couple desire 3, 4 or 5-room apartment. September occupancy. Call New Britain 4-1621, collect.

WANTED—Shore Cottage for last week of July. Phone 7839.

SCHOOL TEACHER and wife desire 4 or 5-room unfurnished rent. Phone 2-1598.

WANTED—3 or 4 rooms unfurnished except for refrigerator and stove. Call The Herald—5121.

AIRCRAFT WORKER urgently needs rent for wife and three children. Unfurnished. Manchester or vicinity. $25 reward. Phone 2-8489.

TWO OR THREE-ROOM Unfurnished Apartment urgently needed by two responsible adults. Phone 2-2525.

WANTED—3 or 4 furnished rooms by young store executive and wife. No children. Excellent references. Phone Mr. Oddi, 2-4533.

$50 REWARD! Couple with well-behaved 5 year old daughter urgently need 4 or 5 room unfurnished apartment. Phone 2-9065.

### Business Property For Sale 70

STORE BUILDING for sale To be removed from premises. Size 19' x 37'. Phone 2-3324.

FOR SALE or to rent, for business purposes. House, six rooms with improvements together with frame building suitable for small factory or storage, (about 4,000 sq. ft.) Area zoned for industry. Edward J. Holl, 1009 Main street.

### Farms and Land for Sale 71

TOLLAND, Windham, New London Counties—Exceptional buys dairy and poultry farms, up to 400 acres, with or without stock and equipment. Welles Agency, Coventry. Tel. 7-6872 or 7-7501.

### Houses for Sale 72

**BRAND NEW CAPE COD**

Brick front, four rooms and bath downstairs, one room finished and lavatory upstairs. Large shed dormer, fireplace, back porch. Nice location, near school.

**ARTHUR A. KNOFLA**
Realtor
875 Main St.—Est. 1921
Phone Office 5440
Evenings 2-5938 or 2-4278
Home Listings Wanted

WEST SIDE—Six room Cape Cod. Plastered walls and oak flooring throughout, ceramic tile bath, lavatory, fireplace, vestibule, three dormers, hatchway. Top condition. One-car oversize garage. Exclusive with Henry Escott Agency. Tel. 3683.

MANCHESTER — Garrison Colonial, 24x27 foundation, three bedrooms, tile bath, reception hall, fireplace, lavatory, laundry, garage, hot water oil heat. Very large closets upstairs and down. Price $16,400. Immediate occupancy. Henry Escott Agency. Manchester 3683.

— LOOK —

**SIX ROOMS — PORTER ST.**

Newly decorated custom built home. Large cabinet kitchen, beautiful fireplace, tile bathroom, three bedrooms, oil burner, circulating hot water heat, storm windows and screens, amesite driveway, oversized garage, fully landscaped. Near school. Moderately price to sell.

Phone Owner 2-2622

MANCHESTER—Ranch home, one year old, with full cellar and attic. Three bedrooms, living room with fireplace, kitchen with dinette, side porch, hot water baseboard radiation with oil burner. All copper plumbing. Laundry tubs. Hatchway, combination aluminum screens and storm windows, storm door. Landscaped, plot 105x150. Price $14,900. Henry Escott Agency. Manchester 3683.

VERNON STREET—New 5-room ranch, fireplace, hot water heat with oil, tile bath mahogany trim, full cellar. Attached breezeway and garage. Extra large lot. Phone 6969. S. A. Beechler, Realtor.

IMMEDIATE OCCUPANCY — 7-room home with large heated sunporch. Oil hot water heat. 2-car garage. Flower garden. A fine home with definite income producing opportunities. Call Madeline Smith, Realtor, 2-1642 or 4679.

**MANCHESTER GREEN**

Homey six room bungalow style dwelling in excellent condition. Fireplace, steam heat (oil fired) automatic hot water, insulated, porch, basement garage. Asking price $15,500. Must be seen to be appreciated. Call for appointment.

**MANCHESTER**

Four rooms with expandable attic, about eight years old. Fully plastered, steam heat, (oil fired), automatic, hot water, insulated. Combination metal storm windows and screens. Full price $8,500. Shown by appointment.

**ALICE CLAMPET**
Realtor
Phone 2-4543 or 2-0880

CUSTOM BUILT—One year old, 5½-room Ranch. Large living room, dinette, 3 bedrooms, tile bath, hot water oil heat, hatchway, stairway to attic. Owner transferred. Exclusive with Elva Tyler, tel. 2-4469.

MANCHESTER, Steep Hollow Lane — Six-room home with breezeway and garage. Hot water oil heat, bath, lavatory. Amesite driveway. Lot 100x200. Price $18,500. Henry Escott Agency. Manchester 3683.

MANCHESTER, 33 McKinley street - Custom built home on beautifully landscaped plot, 120x130, with large outdoor fireplace. Three bedrooms, cedar closet, living room with fireplace, kitchen and dinette, rear porch. Steam oil heat, screens, storm windows, awnings. Oversize garage. Amesite driveway. Priced for quick sale at $16,000. Henry Escott Agency, Manchester 3683.

MANCHESTER, Hollister street—Six room ranch, one unfinished, $15,800. G. I. possibilities. Immediate occupancy. Maddock & deVos, Realtors, Hartford, 2-0255, evenings Hartford 3-9070, 33-1481, 2-8791, 8-0139, 32-0122.

PRICE REDUCED. Large six-room American Colonial with twin sized bedrooms, extra large closets, spacious halls, 1½ bathrooms, screened porch, attached garage, open attic, in one of Manchester's finest residential neighborhood's. Owner 2-0032.

MANCHESTER—6 room Colonial, 3 bedrooms, fireplace, 60 x 130. West side of town, bus line—$13,500.
MANCHESTER—5 room Colonial. Nearly new, 200 ft. lot. Full features—$14,900.
MANCHESTER—5 room ranch. Nice location, large lot—$14,900.
MANCHESTER—6 room brick home. Many features—$17,500.
MANCHESTER — 6 room Cape Cod. Remodeled, cabinet kitchen. Full cellar. G. I. possibilities—$12,500.
BOLTON—5 room ranch. Large lot, 35 gal. well, new, high and scenic—$16,950

BORNHIEM and SMITH
Phone 6946 or 6716

DUPLEX HOUSE—6-6; centrally located. Good condition. Phone 6998 between 8 and 1.

MANCHESTER — Seven room Cape Cod. Hot water oil heat, fireplace. Lot 80 x 140. Price $14,500. Henry Escott Agency, Manchester 3683.

SIMPLIFIED LIVING—Early occupancy, 5-room home with breakfast nook. Convenient to bus and stores. Madeline Smith, Realtor, 2-1642 or 4679.

MANCHESTER — Two - family house, each apartment has three bedrooms. Steam heat, all utilities, nice location, near bus, school and stores. Good size lot. Full price $11,600. Many other listings. Call the Ellsworth Mitten Agency, 6930.

PRICE REDUCED! One year young very attractive 3-bedroom ranch, spacious living room, dining ell, modern kitchen, colored tile bath. Attached garage, dining patio. Conveniently located. Immediate occupancy. Warren Howland, Manchester 8600. Irving Kelman & Co., Hartford 6-0826.

MANCHESTER—Duplex 5 and 4 rooms, three blocks from Center. Large lot, enclosed porch, oil heat, automatic hot water, occupancy upon completed sale. Inspection by appointment. Howard R. Hastings, phone 2-1107.

MANCHESTER — Will exchange this well located eight-room single, two baths, steam heat, three-car garage, one acre lot for a six-room single. Your opportunity to obtain a larger home. For inspection please call Howard R. Hastings, phone 2-1107.

COUNTRY LIVING with city conveniences. Six-room single, large lot. Excellent repair. H. B. Grady.

DON'T WAIT — New 5½-room ranch. Three bedrooms. Tile bath, oak floors, full basement. August 15 occupancy. Reasonably priced. Warren Howland, Manchester 8600. Irving L. Kelman & Co., Hartford 6-0826.

NEW SIX-ROOM SINGLE—Fireplace, picture window, hot water heat, downstairs lavatory, large lot, nice location. S. A. Beechler, Realtor. Phone 6969.

**MANCHESTER**
**CANTERBURY STREET**

Open for inspection daily, including Sunday. New ranch homes with full cellars, 864 square feet floor area, hot water oil heat. Price $11,000. Mortgage commitment $9,100.

**HENRY ESCOTT**
Agency
Manchester 3683

A GOOD BUY for a large family. Eight large rooms, four up and four down. Good central location, near Main street. Oil heat. Now vacant. Liberal mortgage terms. T. J. Crockett, broker, phone 5416 or residence 3751.

BRICK CAPE COD with basement garage. Four rooms with tile bath and beautiful kitchen down. Upstairs is completely floored, insulated, all the studding is in and plumbing is in. Oil hot water heat with baseboard radiation. Immediate occupancy. Good mortgage available. T. J. Crockett, broker, phone 5416 or residence 3751.

LOOKING FOR A REAL BUY? Try 110 Broad street, 6-room house, Manchester.

NEW FIVE-ROOM RANCH—Country setting. Heat-a-lator fireplace. Lot 215x510 ft. Early occupancy. Jerome Agency, 2-3151.

TWO-FAMILY with six rooms on each side. In good condition. Nice yard. Very reasonably priced at $10,000. One side will be vacant upon sale. T. J. Crockett, broker, phone 5416 or residence 3751.

IMMEDIATE OCCUPANCY — Attractive four-room home, expandable second floor. Thermoseal windows and doors, shade trees. Price $11,900. Down payment $2,500. 25-year mortgage. Call Madeline Smith, Realtor, 2-1642 or 4679.

AN OLDER HOME with three rooms down and two up. Full basement. Enclosed porch across front of house. Nice location. Large yard. Has a garage and chicken coop. Located one block off the bus line. Sensibly priced at $10,000. T. J. Crockett, broker, phone 5416 or residence 3751.

SIX-ROOM CAPE COD — Good location. Nicely landscaped. Copper tubing, open stairway, storm windows, screens, awnings, hatchway. Call Owner 2-1441.

MANCHESTER—Four rooms finished, two unfinished. Will sell furnished, completely, partially or unfurnished. 75 Bretton Road. Phone 8651.

### Lots for Sale 73

NORTH COVENTRY — Desirable home sites, half acre and larger. Natural shade. Black road, electricity and telephone. Reasonable. Owner, Coventry 7-6658.

TWO EXCELLENT Residential Building Lots, 100' or 125x200'. Inquire 940 Middle turnpike east. Phone 2-0895.

### Resort Property For Sale 74

ANDOVER LAKE—Year around home on lake front. Furnished. 5½ rooms. Bath, large living room with fireplace, automatic oil heat, automatic hot water. Screened front and back porch. Garage and garden space. Call 2-2373.

### Suburban for Sale 75

SOUTH COVENTRY—Route 31. Eleven miles to Manchester. Three year old custom built Cape Cod home. Hot water-oil heat, fireplace, amesite driveway, large cleared and landscaped lot. Good water supply. Price $11,500. Exclusive with Henry Escott Agency, 266 High street W. Manchester 3683.

EAST HARTFORD — 5-Room Bungalow. Hot water heat. All utilities. Bus line. Immediate occupancy. $11,500. Jerome Agency, 2-3151.

BOLTON — Four-Room Ranch Style Dwelling. Oil heat, artesian well. Storm windows and screens. One-car garage. Approximately seven acres of land. Full price $9,200. Immediate occupancy. Other listings available. Alice Clampet, Realtor, phone 2-4543.

COVENTRY—Four-Room on bus line. Two years old. Early occupancy. Full $7,500. Jerome Agency, 2-3151.

BOLTON—Four rooms down, two unfinished up. Oil heat, artesian well. Good big lot with shade trees. A new house so purchaser can have choice of decorations. Only $10,800. T. J. Crockett, phone 5416 or residence 3751.

COVENTRY — State road, Colonial, 11 rooms, 2 baths, old features, modern improvements, income possibilities, acreage, overlooking village, reduced to $16,000. Welles Agency, Coventry. Tel. 7-6872 or 7-7501.

COVENTRY — Overlooking lake, good 4-room year-round house, artesian well, oil heat, $6,900. Many others. Welles Agency, Coventry. Tel. 7-6872 or 7-7501.

### Wanted—Real Estate 77

**CONSIDERING SELLING YOUR PROPERTY?**

Without obligation to you, we will appraise or make you a cash offer for property. See us before you sell.

Phone 6273
BRAE-BURN REALTY

AN AGENCY with a list of ready buyers waiting for 4, 5, 6, 7 room and 2-family houses. Call Bornheim & Smith, Agents. 6946-6716.

FOR QUICK RESULTS in selling your property call Suburban Realty Co., Realtors, 541 Main street. Call 8215.

SELLING YOUR Property? Contact the Ellsworth Mitten Agency, or any Manchester Real Estate concern because it stands to reason that they know Manchester property best. Call the Ellsworth Mitten Agency. 6930

WANTED—Your property to sell. Reliable buyers waiting with cash for four, five, six, seven room single and two-family in Manchester, Bolton, Coventry and Vernon. Finances arranged. Howard R. Hastings. Phone 2-1107.

WANTED—Single or two-family house. Will pay all cash. No agents. Call 8274.

HAVE MANY DESIRABLE CUSTOMERS LOOKING FOR FAIRLY PRICED HOMES. MORTGAGES ARRANGED.

CALL 8009
H. B. GRADY

SELLING OR BUYING
Prompt, Courteous Service
JEROME AGENCY
Phone 2-3151

## About Town

Senior MYF young people of the North Methodist Church have elected the following officers: president, Bruce Miller; vice president, Mary Jo Powell, secretary, Sandra Newman; treasurer, James Nelson. The above officers will assume their duties at the meeting June 15, when a dog roast will be held at the home of Mr. and Mrs. Arnold Newman, counselors for the group.

Orford Parish Chapter, DAR, has been obliged to cancel its picnic. The closing meeting of the season will therefore take place at the Mary Cheney Library Thursday at 2:30 p. m.

The Coventry Fragment Society will serve a strawberry supper in the Community house, North Coventry, Wednesday June 11, from 5:30 to 7 p. m. and at the same time conduct a sale of gift articles. Mrs. Ruth Loomis, chairman, will be assisted by Mrs. Mary Storrs, Mrs. Esther Lucier, Mrs. Gladys Ayers and Mrs. Lana Brown, Mrs. Clara Edmondson and Mrs. Ida La Montagne will be in charge of the dining room.

### Wins Diploma

Robert Genovesi

Robert Genovesi of 49 School street was graduated from the Hartford Art School during 75th commencement exercises in Avery Memorial yesterday afternoon. In addition, Genovesi received a scholarship for one year which will enable him to receive his bachelor of fine arts degree. He is the son of Mr. and Mrs. Robert Genovesi.

Paul J. Dillworth of 35 Bunce drive was also among those graduating. No photo was available of Dillworth.

## U. S. Reds Say Moscow Link Still Unproven

(Continued From Page One)

that have been made by the Soviet Union.

3. Adheres to the principles of Marxism and Leninism.

4. Advocates Socialism for the United States.

Abt said the party not only admits favoring these principles but proclaims them.

Peter Campbell Brown, chairman of the SACB panel, said he would decide later whether the government exhibits will be admitted as evidence.

Most of the exhibits are clippings from the Daily Worker and other Communist publications.

Abt, a former Agriculture department attorney, said the panel has been occupied in "12 months of vain and useless procedures."

The party called on some of its imprisoned and indicted leaders to dispute under oath the government, charge that American Reds take their orders from Moscow.

The first witness summoned was John Gates, former editor of the Daily Worker.

**Serving Jail Term**

Gates is serving a five-year term in Atlanta Prison as a result of his 1949 conviction, along with 10 other chief officials of the party, on charges of conspiring to teach and advocate the violent overthrow of the U. S. government.

Born Sol Regenstreif of New York City 38 years ago, Gates had been active in American Communism since his teens.

The Control Board proceeding, now in its second year, involves a demand by the U. S. attorney general that the Communist party of the United States be required to register with the Justice department as a foreign-dominated group. The 1950 Internal Security act provides for such registration, upon a showing of control from abroad. Registration entails disclosure of members' names and details of financing.

During a 12-month presentation, started in the spring of 1951, government attorneys attempted to establish through 22 witnesses—largely former party members—that Russia runs the Reds in this country. The government completed its case on April 23, just exactly a year to a day from the start of the hearings.

In contrast, the party has indicated plans for a relatively brief rebuttal.

Vito Marcantonio, former New York Congressman and chief counsel for the Communist party, told a reporter: "we hope to take not too long, because we feel that the attorney general has failed to make any case at all."

He said that after Gates testifies, other witnesses will include Elizabeth Gurley Flynn of New York City and Herbert Aptheker, Marxist historian on the faculty of Jefferson School in New York.

**Under Indictment**

Miss Flynn, 60-year-old member of the party's national committee and chairman of its women's division, is under indictment on charges of conspiracy against the government, and is now on trial in New York with 15 others similarly accused. Miss Flynn, a native of Concord, N. H., has been a party leader since 1936.

Because her trial prevents her leaving New York City, the Control Board has agreed to travel there to hear her testimony when her turn comes to take the stand in the registration proceeding.

Although Gates is serving his time in Atlanta, federal authorities recently granted him a temporary transfer to New York's West Street Prison, so that he could confer with party lawyers before his appearance here.

Board Chairman Peter Campbell Brown of Brooklyn and board member Kathryn McHale of Indiana make up the hearing panel. The panel was reduced from three to two last year when Charles M. La Follette, also of Indiana, failed to win Senate confirmation of his appointment by President Truman to the Control Board.

---

Aztec Indians in the conquistador days drank a bitter chocolate brew of dried and roasted cacao seeds mixed with peppers and spices. Early Spaniards turned it into a sweet drink, by using honey and vanilla.

## Foreign Aid Vote Urged By Connally

(Continued from Page One)

about $1,450,000,000 less than Truman asked.

However, it was cut less than had been advocated by some lawmakers when it was sent to Congress in March. At that time there were demands to slash the $7,900,000,000 request in half.

These demands could be renewed when Congress considers the Foreign Aid appropriation bill, assuming, of course, there is no worsening of international tensions meanwhile.

The House Appropriations committee is to begin closed-door drafting of this measure today. The authorization bill fixes the ceiling above which the money measure cannot go.

The compromise authorization bill includes $4,598,424,500 for military assistance and $1,805,288500 for economic aid in all friendly parts of the world.

Sponsors of the measure maintain that the military funds are essential to permit America's friends throughout the world to build up their armed strength as planned to resist possible Communist aggression.

They say the economic help will enable western European nations to make military equipment for themselves and permit backward nations to improve their living standards thus combatting Red propaganda.

## Struck Father With Axe Butt, Daughter Says

(Continued from Page One)

Lewis, Jr., admitted striking her father over the head with the butt end of an axe Saturday night as he lay asleep.

**Beaten During Sleep**

MacKenzie quoted Mrs. Gerow as saying her father frequently had beaten herself and her mother, Mrs. Martha Allyn Lewis, 37. He said Mrs. Gerow said she became sickened at the beatings and decided to beat her father while he slept.

MacKenzie quoted Mrs. Gerow as saying her mother was not in the family's four-room house when she struck her father. He added, however, that Mrs. Lewis told substantially the same story when she was questioned about the case by State Troopers Edward A. O'Connor and Alfred V. Bickford and State Policewoman Susan Kenyon.

MacKenzie said the daughter and her mother appeared at the Groton State Police barracks early Sunday morning and told police there had been a fight at their home.

**Both Held in Jail**

Investigating police found Lewis unconscious and badly injured on a bed. He died about 14 hours later without gaining consciousness.

Mrs. Lewis and her daughter were presented in Ledyard court Sunday afternoon, each charged with assault with intent to cause murder. The case, charges unchanged at the death of Lewis, was continued until June 16.

Mother and daughter are being held in the New London County Jail under bond of $25,000 each.

### Legal Notices

AT A COURT OF PROBATE holden at Coventry, within and for the District of Coventry, on the 6th day of June, A.D. 1952.

Present HON. THOMAS G. WELLES, Esq., Judge.

On motion of George C. Lessner, Executor, on the testate estate of Lester A. Miller, late of Coventry, within said district, deceased.

This Court doth decree that six months be allowed and limited for the creditors of said estate to exhibit their claims against the same to the Executor and directs that public notice be given of this order by advertising in a newspaper having a circulation in said district, and by posting a copy thereof on the public sign post in said Town of Coventry, nearest the place where the deceased last dwelt.

Certified from Record.
ELIZABETH LACEK, Clerk.
Court of Probate,
District of Coventry.

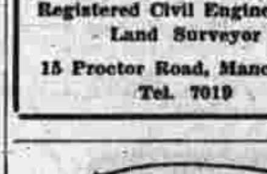

## 9 Local Students Hillyer Graduates

Among the 176 graduates receiving degrees at the 83rd Commencement of Hillyer College at Bushnell Memorial in Hartford yesterday were nine Manchester residents. They received the following degrees:

Mary L. Fogg, medical secretarial course and associate science degree in business administration; Allan H. Bradley, associate science degree in business management; Thomas W. McCann, associate science degree in engineering; Clara E. Sbrabac, associate in arts in music; and Max M. Mayhew, bachelor of arts.

Joseph P. McCluskey, former national two-mile steeplechase champion now associated with a brokerage firm in New York City, was awarded his master's degree in education. He graduated from Manchester High School in 1929 and later Fordham University. For several years he was director of the YMCA. During World War II he held the rank of lieutenant commander, USNR, and saw overseas service. "The Iron Duke" and "Shufflin' Joe," names he picked up through his great athletic career when he won 25 national championships, more than any other runner ever held, is the son of Mrs. Catherine McCluskey of 80 Chestnut street and the late John McCluskey.

Associate of science degrees in business administration were awarded to three Manchester students who completed their course at night school. They are William Castelluccio, Thomas E. Eccles and Warren H. Sullivan.

Frank A. Formica of Tolland, principal of Hicks Memorial School, was awarded his master's degree in education.

Paul J. Kwiatkowski of South Coventry was awarded his B.S. in business administration.

### Receives B. A.

Robert L. Whitney

Robert L. Whitney, son of Mr. and Mrs. Alfred G. Whitney of 32 Alexander street, received his bachelor of arts degree at the 119th anniversary commencement exercises at Oberlin College, Oberlin, Ohio, today. The commencement address was given by Thornton Niven Wilder, three-time Pulitzer Prize winner.

## Germ Use in War Ready If Needed

(Continued from Page One)

was used only for public health and disease control. Nothing was found in the equipment or biological materials which could be used in offensive germ warfare.

The spokesman said up to now no other evidence has been found of any immediate Communist preparation to use germ warfare in Korea.

Why haven't the Communists resorted to microbe warfare?

The answer, top American military men say, is that the United States is prepared to strike back with the same weapon in overwhelming power.

Secretary of Defense Robert Lovett pointed this up recently. In a news conference he denounced Communist charges that the United States had used both BW and toxic gas weapons in Korea as "abominable, malicious falsehood." He added that the Communist technique usually has been to charge someone else in advance with a crime the Communists propose to commit. He posed the question: Does the Communist charge mean they propose to try that kind of warfare? And he concluded by saying "if they do, they'll lose just the same—they'll wish they had never been born."

Lovett left no doubt that the United States was ready to meet that kind of game. Behind his words stands a big BW laboratory plant in Maryland and a BW proving ground in Utah.

To back up information obviously gleaned from other sources showing that the Kremlin started preparation for germ warfare long ago, American officials cite speeches by Soviet officials.

Among them is one made Feb. 22, 1938, by Marshal Voroshilov, at that time Commissar of Defense.

Voroshilov said if toxic or bacterial weapons were used against the U.S.S.R. "we are prepared and fully prepared to use them also and to use them against aggressors on their own soil."

American officials are wary of telling what is known of Soviet preparation for BW. To hint at what is known would be to endanger the source of intelligence and the lives of agents.

But there have been some hints from other sources. The newspaper Die Tat of Zurich, Switzerland, carried an article last March on the Communist charges of biological warfare in Korea. Die Tat said:

"A Russian expert who succeeded three years ago in escaping to Great Britain states with all details that at Eupatoria (near Baku), at Bjerzinsk and Omsk, centers of bacteriological research have been established under the leadership of Professor Worenin."

(Eupatoria is in the Black Sea district of the Soviet Union. Available military charts and gazeteers here do not show a town of Bjerzinsk, although it may appear under another name in American-language charts. Omsk, third of the reported BW centers, is on the Irtysh river, at the southern edge of the great and desolate marshes of east central Russia.)

The United States has refrained from ratifying an agreement in which Russia is involved which would pledge non-use of toxic cases and bacteriological weapons.

U. S. Delegate Benjamin V. Cohen, in an address last month before the United Nations' Disarmament Commission on Bacteriological Warfare (UNDCBW) told why.

"It would be sheer lunacy for the free world to start disarming in exchange for mere paper promises without safeguards," he asserted. "Those who make false charges concerning the use of bacteriological warfare can just as easily make false promises not to use bacteriological warfare."

RUMMAGE SALE
Sponsored By The Silhouettes Drum Corps
SATURDAY, JUNE 14
9:30 to NOON
Dobsonville Schoolhouse
Public Invited

## Sandpaper Used to Erase Some Face Disfigurements

Chicago, June 9—(AP)—Sandpapers offers an aid in training various facial disfigurements, the American Medical association was told today.

Dr. Claire L. Straith and several plastic surgery colleagues of Detroit said sandpapering of the skin—usually as a follow-up to surgery—offered help towards erasing pimple pits, pock marks, tattoos, cinder-marks or carbon marks from explosions.

The doctors told about the technique in a scientific exhibit at the AMA's annual meeting opening today for a week-long session with an expected attendance of some 15,000 of the nation's doctors.

**Medicine's Big Show**

The meeting constitutes organized medicine's "big show," with sidelights ranging from coast-to-coast telecasts of medical advances down to simulated rowboat rescues of "drowning" persons from Lake Michigan to illustrate latest methods in artificial resuscitationn.

The Detroit surgeons said that in their sandpapering technique they sometimes used "coarse, sterile sandpaper rolled on a sterile bandage" and applied by hand—or a mechanically-operated emery stone.

In another exhibit, Dr. Winfred Overholser, superintendent of the government's St. Elizabeth's Hospital for the mentally-ill in Washington, D. C., declared that by 1980, the United States would have a population of 26 million over the age of 65 and that 10 per cent of them would develop emotional illness requiring hospitalization.

He said hospitals for the mentally-ill should make special plans to care for this particular age group.

**Poison in Paint**

In still another exhibit, Dr. R. R. Sayers of the U. S. Public Health Service and several colleagues said "lead poisoning in children caused by ingesting lead from surfaces coated with lead-containing paint is apparently widespread throughout many parts of the nation."

They said the most common cause of this lead-poisoning is apparently the habit of chewing paint from cribs, toys, furniture, woodwork such as windowsills, and the eating of painted plaster and fallen paint flakes.

They recommended that no colors be used in refinishing articles of furniture intended for use by children "unless the pigment composition as declared on the label clearly excludes the presence of lead."

## Open House Marks 30-Year Marriage

Mr. and Mrs. John H. Gardner of 51 Durkin street held open house Saturday in celebration of the 30th anniversary of their marriage. They were married in Rockville but have lived since that time in Manchester.

Mrs. Gardner was the former Miss Stella Cyrkiewicz. They have one daughter, Mrs. Gertrude Gardner Tyler, well known danseuse, and one grandchild, John Gardner Tyler. Mr. Gardner is a foreman at the Cheney silk mills.

A number of their relatives and friends in this area called to congratulate them, both Saturday and Sunday, on reaching their pearl anniversary, and to bring them gifts. They also were remembered by telegrams and cards of congratulation.

### HUNT MISSING BOY

West Haven, June 9—(AP)—Police today resumed their search for 10-year-old Michael Pruitt of Meriden, who disappeared Saturday while clamming with his step-father, Anthony Borowy, of Meriden.

Mrs. Borowy told police her son disappeared from view as he was walking along a strip of Sandy Point Beach, about a mile east of Savin Rock, where he had gone clamming with his step-father.

The spot where the boy disappeared is near the outflow of the West Haven sewage disposal plant and clamming, police said, has been barred there for many years.

Police said there is a possibility that the boy fell into a known 40-foot sink or water hole there and was drowned. They spent all day Sunday grappling the area for the body, discontinuing their search at nightfall.

Police quoted Mrs. Borowy as saying she saw her son start back for the beach, adding he disappeared suddenly.

### Engaged

Barbara M. Ciarleglio

Mr. and Mrs. James A. Ciarleglio of 126 Merritt avenue, Woodbridge, Conn., announce the engagement of their daughter, Barbara Marie, to Robert S. Curran, son of Mr. and Mrs. Robert S. Curran of 76 Bigelow street.

No date has been set for the wedding.

## McMahon to Get First Delegates

Hartford, June 9—(AP)—Senator Brien McMahon is about to pick up his first bloc of delegates in his campaign for the Democratic nomination for President.

They are expected to come from his home state of Connecticut when Democrats hold their state convention here Friday and Saturday to name a 16-vote delegation.

State Chairman John M. Bailey said today the prospects are that the convention will instruct the delegates to support McMahon until the Senator releases them.

President Truman will be in Connecticut about the time the delegates are being chosen Saturday. He is to speak at the keel laying of the Navy's first atomic-powered submarine.

McMahon has been closely connected with the project as chairman of the Atomic Energy committee.

Democrats invited the President to visit the convention after the keel-laying ceremonies. But the White House said he would return to Washington immediately to spend a last week end with his daughter Margaret before she leaves for Europe.

The submarine, the Nautilus, is being built at the shipyards of the Electric Boat Division of the General Dynamics Corp., near the Navy's submarine base at New London.

Sen. William Benton is expected to be renominated without opposition. Republicans have nominated William Purtell, Hartford manufacturer, as his rival for the November elections.

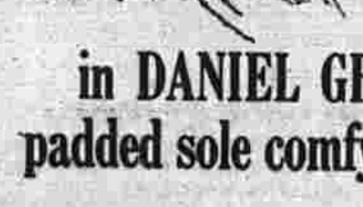

# NOTICE

**Attention all building contractors, architects, and anyone now building or planning to build a structure for which electric service is desired.**

An order of the Federal Government limits the amount of copper wire that the Company may use or obtain in the future and restricts the Company's ability to extend its wires along streets and new locations.

Anyone building or planning to build a structure for which electric service is desired should call at our office for up-to-date information as to the availability of service, as frequent changes in restrictions are expected. The same applies in the case of a commercial or industrial customer contemplating the purchase of additional equipment and a consequent increase in electric load.

In general, available supplies of materials will be used in such a way as to furnish service to the greatest number of customers, with construction requiring the least amount of critical materials being taken care of first.

We regret exceedingly any inconvenience which may be caused our customers, and we will do our best to take care of everyone's needs. However, this government order, and others which will undoubtedly follow, all designed to aid our country's mobilization, are of necessity binding on everyone.

THE CONNECTICUT POWER COMPANY

### There Goes the Decision

Referee Max Pippow heads for canvas after kayo bop by Peter Mueller in a Cologne, Germany, ring. Mueller, behind on points in title match against German middleweight champ Hans Stretz, took offense at referee's warning against talking during match and abruptly ended arbiter's work for the evening. Needless to say, Stretz retained his title.

## Local Sport Chatter

**LITTLE LEAGUE** baseball umpires will hold a meeting tonight at 7:30 at Memorial Field following the Little League game. In the event of rain the group will meet at the West Side Rec at 7 o'clock.

**JIMMY ROACH** played three innings at third base for the independent Hartford Indians yesterday at Bulkeley Stadium. Roach singled in his only trip to the plate.

**LITTLE LEAGUE** Baseball Boosters will meet tomorrow night at 8 o'clock at the West Side Rec.

**BASEBALL PRACTICE:** First National Bank tonight at 6 o'clock at the Charter Oak Lots. Nassiff Arms and Brown and Beaupre will play a practice game Tuesday night at 6 at the Charter Oak Lots.

**WILLIMANTIC RIDGES** snapped the Wethersfield Prison Gold Sox win streak yesterday at 14 games with a 15 to 14 triumph. Del Dunnack's two-run homer in the ninth inning settled the slugfest.

**TWILIGHT LEAGUE** baseball teams will be allowed to drop three players from their rosters tonight. Each team may add three players. New players will be eligible to play next Monday night.

**ONLY ONE SCHEDULED** Little League baseball game has been rained out this season, last Friday nights. It will be re-scheduled and played at a later date.

**BOBBY (L. C. A.) LaFRANCIS** of Manchester was runnerup to Ernie Dyson in the one-day golf tourney of the Central Connecticut Golf Association yesterday at the Chase Country Club. Dyson carded a 37-33—70 while LaFrancis went around in 36-35—71. Other local scores were as follows: Hank Haefs 72 (tied for third place), Billy Thornton, 75 and Tommy Prior 82.

**RONNIE WATTS,** Danny DeMartin, Bobby Thornton and Jimmy Munsie represented Manchester High in the CIAC golf tourney today at the Torrington Country Club. Fourteen teams were entered.

**ERNIE JOHNSON** received credit for the Boston Braves' 7 to 6 win over the Cubs yesterday in the second game at Wrigley Field. Johnson allowed seven hits in six and one-third innings. The success was Ernie's first of the season. He has not lost a game.

# Solid Hitting, Good Pitching Marks L. L. Play

## One Count Out With Injuries

New York, June 9—(AP)—One Count, surprise winner of the Belmont Stakes, today joined the ailing Hill Gail of Kentucky Derby fame on the sidelines and left the three-year-old turf division still looking for a ruler.

The Count from Mrs. Walter Jeffords' stable turned up lame after measuring the odds-on-favorite Blue Man, galloping victor of the Preakness, by two and one-half lengths in the 84th running of the richest Belmont Stakes Saturday.

The son of the Count Fleet was back at Delaware Park today with Mrs. Jeffords and Trainer Oscar White hopeful the injury will not prevent him from keeping Eastern engagements, including the Leonard Richard Stakes at Delaware June 28.

But they are not even sure of the seriousness of the injury.

"It's either a bruised heel on a wrenched back," said Jeffords. "I think it is a bruised heel. Mr. White told me the horse wasn't as lame when he arrived at Delaware Park yesterday morning."

One count showed no sign of lameness as he ripped off the mile and one-half of the Belmont in 2:30 1-5 for Jockey Eddie Arcaro's fifth triumph in the stake. But he started to limp while cooling out.

With One Count on the sidelines, at least temporarily, only one of the triple-crown winners—Blue Man—remains sound. Hill Gail injured an ankle shortly after winning the Derby and may not be back until next winter.

## Legion Nine Opens Sunday

A 16-man squad has been selected by Coach Wally Fortin to represent Manchester in the American Legion Junior district baseball circuit this season. Coach Fortin announced his team following a practice session held yesterday. Heading the list are six veterans of last year's team, including captain-elect Pete Maneggia of the high school.

East Hartford Legion provides the opposition in the opener Sunday afternoon at the West Side Oval. Maneggia is expected to toe the slab with Harry Griswold catching. Following is the roster:

Pitchers: Pete Maneggia, Rick Kopplin and Myles McDonough.

Infielders: Andy Maneggia, Dick Massey, Dave Balon, Carl Silver, Bob Biardi, Marty Starin and John McLoughlin.

Outfielders: Gene Johnson, Roy McGuire, Meredith Mohart, Dick Paquette and Johnny Morianos.

The first 2,000 of the cherry trees, which make a famous display of blossoms each spring in Washington, D. C., were given to the city by Tokyo, in 1912.

## Stengel Switches Batting Order 32 Times in Effort to Win

New York—(NEA)—Casey Stengel has switched the Yankees' batting order 32 times.

The manager of the New York Americans had to move Irv Noren from Center field to first base.

It is not yet certain that young Mickey Mantle can satisfactorily patrol center field at Yankee Stadium, with its vast range, tricky shadows and swerving winds.

If the World Champions are to come back like an election repeater, Mantle simply has to be the strong man of the club, and that's a tremendous load for a boy of 20.

**VIC RASCHI** is having trouble with the right knee which was operated on last Fall. The erstwhile Springfield Rifle won't run enough to get in shape to pitch. His wind is bad, so after five innings he is like old Jersey Joe Walcott was in the 15th—ready for a soft couch.

His pitching shoulder has annoyed Eddie Lopat since April 1, when it first kicked up on the home-grown left-hander while he was working an exhibition game against the Senators in Orlando. When it is not free, Lopat doesn't get the corners, and sans control he is like Abbott without Costello. It isn't funny. He asked to be taken out in the ninth inning against the White Sox the other afternoon.

Yet the staggering Yankees remain in the thick of the fight, stressing the low caliber of the majors.

Cleveland has the staunchest outfit in either league on paper, but in the ticket department it's another story. Superior pitchers get Luke Easter out and Luscious is reported to be on the antiquated side with a fragile knee. Al Lopez got a break when Suitcase Simpson finally lived up to great expectations.

The Indians belted the Giants all the way across the continent in the Spring, giving you a splendid idea of the genuine worth of the National League.

**TED WILLIAMS** is back with the flying Marines. Billy Goodman will have to play first base for the Red Sox unless the inexperienced collegian, Dick Gernert, hits, which is unlikely. That would leave a chasm at second. Junior Stephens goes only so far at shortstop and there are additional holes.

Washington will be shy of pitching when the Cubans, especially Conrad Marrero, get tired in July. They pitched all Winter.

Paul Richards isn't getting the freak pitching performances that carried the White Sox so far last summer. Now the Chicago side can't even win with Billy Pierce, who bowed to the Yankees after a plucky and brilliant 13-inning stand the other night. The Go-Go Boys of 1951 are no longer spearheaded by Jim Busby's blazing speed, lack power and aren't hitting a lick.

The Athletics have an extraordinary left-hand pitcher in Bobby Shantz, but are old, have no prospects and may have to be taken over by the insurance company holding the mortgage.

**TAKE MARTY MARION** out of there and the Browns aren't much more formidable than they were before Bill Veeck started picking up the tabs.

A double is required to get a Tiger from first to third.

The Giants quickly discovered what Willie Mays meant, especially with his departure parlayed with Monte Irvin's shattered ankle.

Top pitchers fix Brooklyn's six bad-ball hitters, but why go into the other league? It's bad enough the way it is.

The Pacific Coast demands major league status. Why not let 'em have it? Things can't be much worse out that way.

But it's still baseball, as Rogers Hornsby said to Tyrus Raymond Cobb.

## British Amerks Play Ridges at Nebo Tonight

Cal Lyles and the British Americans will try to snap a three game winning streak racked up by the Willimantic Ridges-Robins when the pair collide tonight at Mt. Nebo at 6 o'clock. Owning a 1-2 record, the BA's hope to pull up even and climb into a tie for third place themselves. A loss for the Ridges will knock them into second place, a half game behind P&W.

This is the first meeting between the teams, their first round game having been rained out the first week of the campaign.

Rab Dumas will be on the hill for the Ridges and Coach Bill Dunnack will have to find a new left fielder. Ken Williams left for military service this morning. Ed Merritt is expected to fill the bill in the outfield. Del Dunnack will receive Dumas in this crucial test while Moe Pringle, Jerry and Bob Dunnack and Steve Vadnais are counted on to produce runs.

The BA's look for Leo Donahue, Bob Quinn, Jimmy Griffin and Frieddie Booth to carry the load at the plate. Herm Correa will be behind the plate.

### Yesterday's Stars

Batting: Carl Furillo, Dodgers—Hit a grand slam homer in the eighth inning to ignite a seven-run Brooklyn rally that pulled the Dodgers from a 4-2 deficit to a 10-4 second game victory over Cincinnati. The Dodgers won the opener, 11-7.

Pitching: Vic Raschi, Yankees—Pitched a three-hitter and fanned 13 batters as the Yankees defeated the Browns, 3-0, after winning the opener, 5-2.

A cubic foot of coal can produce enough electricity to operate the average home refrigerator about 62 days.

## Country Club Notes

### Even Hole Tournament

Class A—Stan Hilinski, 35-3—32; Doug Geer, 39-4—34.

Class B—Rocco Alexander, 40-6—34; Ray Warren, 41-7—34.

### Selected Nine

Class A—Tom Kelley, Sr., 31-5—26; Bob Boyce, 30-3—27; Bundi Tarca, 32-5—27.

Class B—Joe Cerina, 32-6—26; Warren DeMartin, 33-7—26.

### Calcutta

First round results in the Men's Calcutta were completed over the week end.

Stan Hilinski-Tom Miller defeated Bob Wilcox-Stan Matczak, 1 up; Royce Jennings-Don Piper defeated Warren and Dick DeMartin, 2 and 1; Art Stevens-Stillman Keith defeated Tom Faulkner-Sher Porterfield, 2 and 1; Ed Johnson-Dr. Joe Massaro, bye; Bundi Tarca-Einer Lorentzen defeated Mike Nolan-Joe Wall, 3 and 2; Clarence Anderson-Henry Rockwell, bye; Art Wilkie-Joe Skinner defeated Bill Lockwood-Hank Huggins, 2 and 1; Bob Boyce-Max Schubert, bye.

Harold and Len Giglio defeated Doc McKee-Al Cowles, 2 and 1; Chick Fraser-Larry Scranton defeated Frank Barcella-Lou Becker, 5 and 4; Tom Cosgrove-Vic Daley defeated Del St. John-Earl Ballsieper, 2 and 1; Joe Cerena-Lou Galasso, bye; Jim Kirkpatrick-Jack Spade defeated Bob McCann-Savvy Zavarella, 2 and 1; Carl Hultine-Ray DellaFera, bye; Gordon Wilson-Ed Lithwin defeated Clarence Thornton-Dr. Andy Thomas, 5 and 4; Hank Haefs-Ray Warren, bye.

Second round matches, listed below, must be played between Tuesday and Saturday with the third round on Sunday.

Hilinski-Miller vs. Jennings-Piper; Stevens-Keith vs. Johnson-Massaro; Tarca-Lorentzen vs. Anderson-Rockwell; Wilkie-Skinner vs. Boyce-Schubert; Giglio-Giglio vs. Fraser-Scranton; Cosgrove-Daley vs. Cerena-Galasso; Kirkpatrick-Spade vs. Hultine-DellaFera; Wilson-Lithwin vs. Haefs-Warren.

## MAJOR LEAGUE Leaders

By THE ASSOCIATED PRESS

AMERICAN LEAGUE

Batting—DiMaggio, Boston, .342; Rosen, Cleveland, .333; Kell, Boston, .324; Fox, Chicago, .314; Goodman, Boston, .313.

Runs—Avila, Cleveland, 36; Rosen, Cleveland, 33; DiMaggio, Boston and Joost, Philadelphia, 31; Boone, Cleveland, 30.

Runs Batted In—Rosen, Cleveland, 36; Dropo, Detroit, 34; Doby, Cleveland, 31; Easter, Cleveland, 29; Lenhardt, Detroit, 27.

Hits—Fox, Chicago, 64; Simpson, Cleveland, 63; Robinson, Chicago and Avila and Rosen, Cleveland, 60.

Doubles—Priddy, Detroit, 14; DiMaggio and Kell, Boston and Vernon, Washington, 11; Robinson, Chicago and Marion, St. Louis, 10.

Triples—Simpson, Cleveland, 5; Mullin, Detroit and Delsing, St. Louis, 4; Seven players tied with 3 each.

Home Runs—Rosen, Cleveland 11; Easter, Cleveland and Dropo and Wertz, Detroit, 9; Lenhardt, Detroit and Joost, Philadelphia, 8.

Stolen Bases—Rizzuto, New York, 9; Avila, Cleveland, 7; Throneberry, Boston, Valo, Philadelphia, Rivera, St. Louis and Jensen, Washington, 5.

Pitching—Shantz, Philadelphia, 10-1, .909; Paige, St. Louis and Marrero, Washington, 5-1, .833; Shea, Washington, 3-1, .750; Garcia, Cleveland, 8-3, .727.

Strikeouts—Shantz, Philadelphia, 61; Reynolds, New York, 60; McDermott, Boston, 59; Pierce, Chicago, 53; Garcia, Cleveland, 49.

NATIONAL LEAGUE

Batting—Sauer, Chicago, .347; Robinson, Brooklyn, .345; Lockman, New York, .339; Musial, St. Louis, .331; Baumholtz, Chicago, .321.

Runs—Lockman, New York, 43; Williams, New York, 38; Robinson, Brooklyn and Fondy, Chicago, 34; Reese, Brooklyn, 33.

Runs Batted In—Sauer, Chicago, 54; Thomson, New York, 42; Snider, Brooklyn, 35; Campanella, Brooklyn, 34; Hodges, Brooklyn and Hatton, Cincinnati, 33.

Hits—Sauer, Chicago, 66; Lockman, New York, 62; Adams, Cincinnati, 61; Fondy, Chicago, and Schoendienst and Musial, St. Louis, 56.

Doubles—Williams, New York and Musial, St. Louis, 13; Miksis and Sauer, Chicago, Merson, Pittsburgh and Schoendienst, St. Louis, 12.

Triples—Thomson, New York, 6; Ennis, Philadelphia and Adcock, Cincinnati, 4; 12 players tied with 3 each.

Home Runs—Sauer, Chicago, 14; Mathews, Boston and Pafko, Brooklyn, 9; Gordon, Boston, Hodges, Brooklyn, Westrum, New York and Kiner, Pittsburgh, 8.

Stolen Bases — Reese, Brooklyn, 11; Jethroe, Boston and Robinson, Brooklyn, 6; Fondy, Chicago and Adams, Cincinnati, 5.

Pitching—Roe, Brooklyn, 5-0, 1.000; Brazle, St. Louis, 3-0, 1.000; Minner, Chicago and Hearn, New York, 5-1, .833; Maglie, New York, 9-2, .818.

Strikeouts — Rush, Chicago, 56; Maglie, New York, 54; Wade, Brooklyn, 50; Spahn, Boston and Roberts, Philadelphia, 49.

## Spring Tourney Nears Semi-Finals

The Spring tournament for Manchester Country Club women golfers is nearing its end with Class A in the semi-finals this week and Class B in the final round.

Matches in Class A during the past week were: Eva Fleck winning over Melissa De Martin, 4 and 3; Peg Stevens over Alice Blish 7 and 6; Virginia Thornton over Helen Ayers, 4 and 3; Cora Anderson over Mae Wilkie, 4 and 3.

**In CLASS B** Georgia Lambeck defeated Eunice Owens 3 and 1, and Betty Benton defeated Mary Gangwere 4 and 2.

In the weekend Sweepstakes tourney, Eva Fleck took first low net with 102-26 — 76. Virginia Thornton had second low net, 101-24—77. Anne McBride had low gross, 101.

Thursday the big event was Dot Ballsieper making a hole-in-one on the eighth hole. In the Sweepstakes for that day, Katherine Giblin and Jo Anderson tied for first low net, with Miss Giblin scoring 121-45—75 and Mrs. Anderson 111-35—76. Anne McBride had low gross again with 100. In the Kickers Bea Keith had first place and there was a three way tie for second between Frances Smith, Miss Giblin, Betty Wilkie and Peg Pineo.

There will be a Scotchball on Sunday, June 16. It will be a husband-wife or selected partner tourney. The play will begin at one o'clock.

**JUNE MEETING** for the women will be held at the clubhouse Wednesday night, June 18. The tournament for next week end will be selected 12 holes.

## Week-End Scores

Cardinals (6)

| | AB | R | H | PO | A | E |
|---|---|---|---|---|---|---|
| Finley, 2b | 2 | 0 | 0 | 2 | 3 | 1 |
| Hurlbert, 2b | 0 | 0 | 0 | 0 | 0 | 0 |
| Beckwith, p | 2 | 0 | 0 | 0 | 0 | 0 |
| Pockett, c | 3 | 2 | 1 | 9 | 1 | 0 |
| Abrams, 3b | 3 | 1 | 2 | 2 | 0 | 0 |
| Fisher, ss | 3 | 2 | 2 | 1 | 0 | 0 |
| Howarth, lf | 2 | 1 | 0 | 0 | 0 | 0 |
| Watson, 1b | 3 | 0 | 1 | 4 | 0 | 1 |
| Hamill, rf | 1 | 0 | 0 | 0 | 0 | 0 |
| Anderson, rf | 2 | 0 | 0 | 0 | 0 | 0 |
| Hewitt, cf | 2 | 0 | 1 | 0 | 1 | 0 |
| Totals | 24 | 6 | 7 | 18 | 5 | 2 |

Dodgers (0)

| | AB | R | H | PO | A | E |
|---|---|---|---|---|---|---|
| Kensel, ss | 1 | 0 | 0 | 0 | 3 | 1 |
| Stocks, 2b | 2 | 0 | 0 | 1 | 0 | 0 |
| Haskell, 2b | 1 | 0 | 0 | 0 | 0 | 1 |
| Chandler, 3b | 2 | 0 | 1 | 2 | 0 | 2 |
| Cannon, rf | 1 | 0 | 0 | 0 | 0 | 0 |
| Kehler, rf | 1 | 0 | 0 | 0 | 0 | 0 |
| Johnson, c | 2 | 0 | 0 | 8 | 1 | 0 |
| Churilla, lf | 1 | 0 | 0 | 0 | 0 | 0 |
| Fraher, cf | 2 | 0 | 0 | 0 | 0 | 0 |
| Reynolds, p | 2 | 0 | 0 | 0 | 3 | 0 |
| Reichelt, 1b | 2 | 0 | 0 | 4 | 0 | 0 |
| Totals | 17 | 0 | 1 | 15 | 7 | 4 |

Cards 203 01x—6

Runs batted in, Fisher 3, Abrams, Watson; two-base hits, Watson; home runs, Fisher; double plays, Hewitt, Pockett, Abrams; left on bases, Cards 5, Dodgers 3; bases on balls, Reynolds 1, Beckwith 3; strike-outs, Reynolds 7, Beckwith 8; hit by pitcher, by, Beckwith Howarth, Reynolds (Kensel); wild pitches, Beckwith, Reynolds; Passed balls, Johnson, Pockett; umpires, Grace, Small; scorer, Larcheveque; time, 1:30.

Red Sox (27)

| | AB | R | H | PO | A | E |
|---|---|---|---|---|---|---|
| Solomonson, 2b | 3 | 2 | 1 | 0 | 1 | 0 |
| Minor, 2b | 1 | 0 | 0 | 0 | 0 | 0 |
| Eagleson, 2b | 1 | 1 | 0 | 0 | 0 | 0 |
| Magnuson, lf | 3 | 4 | 1 | 0 | 0 | 0 |
| Tarca, 3b | 6 | 5 | 5 | 0 | 0 | 0 |
| Renn, ss-p | 6 | 4 | 5 | 1 | 3 | 0 |
| Leyden, rf, ss, p | 5 | 0 | 2 | 0 | 3 | 0 |
| Smith, cf | 5 | 3 | 2 | 0 | 0 | 0 |
| Grinavich, c | 4 | 3 | 2 | 8 | 0 | 1 |
| Zeimak, p, rf | 2 | 1 | 1 | 0 | 1 | 0 |
| Alson, rf | 1 | 0 | 0 | 0 | 0 | 0 |
| Callahan, rf | 0 | 1 | 0 | 0 | 0 | 0 |
| Connelly, rf | 1 | 0 | 0 | 0 | 0 | 0 |
| Cowles, 1b | 2 | 2 | 1 | 7 | 0 | 0 |
| Potter, 1b | 1 | 1 | 0 | 2 | 1 | 1 |
| Totals | 40 | 27 | 20 | 18 | 9 | 2 |

Yankees (6)

| | AB | R | H | PO | A | E |
|---|---|---|---|---|---|---|
| Gavello, 2b-ss | 4 | 1 | 1 | 1 | 0 | 0 |
| Geer, 1b-p | 2 | 0 | 0 | 2 | 0 | 1 |
| S. Holland, 3b | 2 | 1 | 2 | 1 | 1 | 1 |
| R. Holland, p, rf | 3 | 0 | 0 | 0 | 1 | 2 |
| Heyart, cf | 3 | 2 | 2 | 0 | 0 | 1 |
| G. Merrer, ss, p | 2 | 1 | 0 | 0 | 0 | 0 |
| Maltempo, c | 2 | 1 | 0 | 13 | 0 | 0 |
| Laine, lf | 2 | 0 | 1 | 1 | 1 | 0 |
| Venezia, p | 1 | 0 | 0 | 0 | 0 | 0 |
| Lange, rf | 1 | 0 | 0 | 0 | 0 | 0 |
| Marsh, rf | 1 | 0 | 0 | 0 | 0 | 0 |
| Composeo, lf | 0 | 0 | 0 | 0 | 0 | 0 |
| Bouffard, rf | 0 | 0 | 0 | 0 | 0 | 0 |
| R. Merrer, 2b | 0 | 0 | 0 | 0 | 0 | 0 |
| Totals | 23 | 6 | 6 | 18 | [illegible] | 5 |

Red Sox 265 086—27
Yankees 501 000— 6

Runs batted in, Renn 7, Tarca 5, Grinavich 2, Smith, S. Holland, R. Holland, Laine, Heyart; two-base hits, Tarca, Renn, Grinavich; three-base hits, Tarca, Cowles; home runs, Tarca, Renn, Heyart; stolen bases, Smith 2, Solomonson, Zeimak, Cowles, G. Merrer, Heyart; sacrifices, Geer; double plays, Leyden, Renn, Potter; left on bases, Red Sox 6, Yankees 4; bases on balls, R. Holland 2, Venezia 3, Geer 2, G. Merrer 3, Zeimak 2, Renn 1; strike-outs, R. Holland 1, Geer 3, G. Merrer 8, Renn 6, Leyden 2; hits off, R. Holland 5 for 5 runs in 1 inning; G. Merrer 10 for 14 runs in 3; Venezia 1 for 3 runs in 1-3; Zeimak 3 for 5 runs in 2-1; Geer 4 for 5 runs in 1 2-3; Renn 1 for 1 run in 3; Leyden 1 for 0 runs in 2 1-3; hit by pitcher, by Merrer (Potter) Zeimak (Maltempo); wild pitches, R. Holland 2, Geer 2, Venezia, Merrer, Zeimak 3; passed balls, S. Holland 2, Maltempo; winning pitcher, Renn; losing pitcher, Venezia; umpires, Small, Grace; scorer Larcheveque; time, 2:15.

American Legion (4)

| | AB | R | H | PO | A | E |
|---|---|---|---|---|---|---|
| R. Provost, 2b | 2 | 0 | 1 | 1 | 1 | 0 |
| McGehan, 3b | 2 | 0 | 0 | 1 | 0 | 0 |
| McIntosh, ss | 0 | 1 | 0 | 1 | 1 | 0 |
| S. Provost, p | 3 | 0 | 0 | 0 | 2 | 0 |
| Bell, c | 4 | 1 | 0 | 8 | 0 | 0 |
| McClain, cf | 3 | 0 | 0 | 0 | 0 | 0 |
| Nellson, 1b | 3 | 1 | 0 | 5 | 0 | 0 |
| Romaniew, lf | 3 | 0 | 0 | 1 | 0 | 0 |
| Burnett, rf | 3 | 1 | 1 | 1 | 0 | 0 |
| Totals | 21 | 4 | 2 | 18 | 4 | 0 |

Fairfield Market (2)

| | AB | R | H | PO | A | E |
|---|---|---|---|---|---|---|
| R. Sylvester, rf | 3 | 0 | 0 | 0 | 0 | 2 |
| Adams, 2b | 3 | 1 | 2 | 0 | 1 | 0 |
| Feshler, cf | 2 | 0 | 1 | 0 | 0 | 0 |
| Fiske, ss | 1 | 0 | 0 | 0 | 1 | 1 |
| Nell, 1b | 3 | 0 | 0 | 4 | 0 | 0 |
| D. Sylvester, 3b | 3 | 0 | 1 | 1 | 0 | 0 |
| Norris, lf | 3 | 0 | 1 | 0 | 0 | 0 |
| Twerdy, c | 3 | 0 | 0 | 13 | 0 | 0 |
| Brass, p | 3 | 1 | 1 | 0 | 2 | 1 |
| Totals | 24 | 2 | 6 | 18 | 4 | 4 |

Legion 002 111—4
Fairfields 002 000—2

Runs batted in, McIntosh, Bell, Neil; stolen bases, Nellson, R. Provost, Burnett, McIntosh; bases on balls, Legion 12, Fairfield 7; strike-outs, Brass 12, Provost 7; balk, Provost; wild pitches, Brass 3; passed balls, Twerdy 7; umpires, Mitchell, Fisher; scorer, Tatro; time, 1:40.

About one person out of every 80 in the United States completed a Red Cross health, safety or other course provided by the Red Cross in 1951.

## Red Sox Bury Yanks, 27-6; Legion Wins

American League Standings

| | W | L | Pct. |
|---|---|---|---|
| Cardinals | 3 | 0 | 1.000 |
| Red Sox | 2 | 1 | .667 |
| Dodgers | 1 | 2 | .333 |
| Yankees | 0 | 3 | .000 |

Little League baseball had an explosive week end with the Red Sox burying the last place Yankees 27-6 and the first place Cards making it three straight with a 6-0 win over the Dodgers in an American League doubleheader Sunday. Saturday evening found the American Legion edging out Fairfield Market, 4-2, in a National League contest.

In the opener Sunday, the Red Sox enjoyed a field day as they slammed four Yankee hurlers for 20 hits, seven of which went for extra bases. The Sox attack was led by two veterans, Danny Renn and Dick Tarca. Together they blasted out half the Sox hits, each getting five. Renn batted in seven runs on three singles, a double, and a long drive over the centerfield fence with two on in the second. Tarca was the first Manchester Little Leaguer ever to hit for the cycle as he collected two singles, a double, a triple, and a home run. He also batted in five runs, three on his homer in the sixth with two ducks on the pond.

**THE RED SOX** drew first blood, scoring two runs in the first frame on two hits, a walk and an error, while the Yanks bounded right back in their half, to go ahead with five runs on three hits, two walks and an array of passed balls, wild pitches and errors. The Sox then went wild in the top of the second as they scored six more runs on four hits, four passes and three wild pitches. They showed no mercy, as they continued their torturous pace by adding five more markers in the third, eight in the fifth and six in the sixth for their grand total of 27 runs.

The only run allowed the Yanks besides their five in the first, was a home run over the right field fence by Dave Heyart in the third.

**THE NIGHTCAP** proved to be just the opposite of the first game as Jimmy Beckwith hurled the Cardinals to a one-hit shutout over the Dodgers. The only hit came in the sixth inning, when with one out and a man on second, Warren Chandler lined a single to center. Little Bobby Hewitt, who was playing centerfield, then made a fine throw to catcher Ronnie Pockett who stopped the run from scoring. Pockett then threw to Bobby Abrams who nailed Chandler on his way to third, completing a fine double play.

Shortstop Corky Fisher got two hits in three trips to the plate for the Cards, one a long home run in the third with two men on. Bobby Abrams also got two base knocks and drove in one run.

The Cards got two runs in the first frame, added three more in the third on Fisher's home run and their final one in the sixth on a single and three Dodger miscues.

Lefty Bob Reynolds went the distance for the Dodgers and received his second loss of the year as he allowed seven hits for six runs. He fanned seven batters while Beckwith of the Cards struck out eight.

Tonight, National League play will resume when Moriarty Brothers clash with the Auto Parts. Tuesday finds the first place Cardinals slated against the second place Red Sox in an American League battle.

National League Stanings

| | W. | L. | Pct. |
|---|---|---|---|
| Moriarty Brothers | 2 | 0 | 1.000 |
| Fairfield Market | 1 | 1 | .500 |
| Manchester Auto Parts | 1 | 1 | .500 |
| American Legion | 0 | 2 | .000 |

**IN SATURDAY'S GAME** Steve Provost bested Bobby Brass in a pitching duel to give the American Legion its first win and move them into a third place tie with the Fairfield Markets in the National League standings.

Single markers in the third, fourth, fifth and sixth innings gave the Legion its winning margin as the Grocerymen got to Provost only in the third when they scored twice on three singles (one a scratch hit and another a bunt), a balk and an infield out.

Provost scattered six hits and four issued walks while striking out seven. Except for the third inning only one man reached second.

Brass pitched a remarkable game from any way you look at it. He gave up but two hits, low for any pitcher thus far this season, but walked 11 while striking out 12, both high marks also for a pitcher this season. The southpaw allowed two earned runs, the others resulting from a defense that to date has been the poorest in the league. Brass was terrific with men on bases. Although 17 Legionnaires reached safely, only four crossed the plate. He left men on base in every inning, and in the third, fourth and fifth frames a Legionnaire was left on every base.

The loss was the second for Brass while Provost gained his first decision against one defeat.

**BOBBY McINTOSH** set a new Little League record when he was walked four times in one game.

The Little League's most attractive umpire, Fenna Lee Fisher, worked the game along with Bill Mitchell.

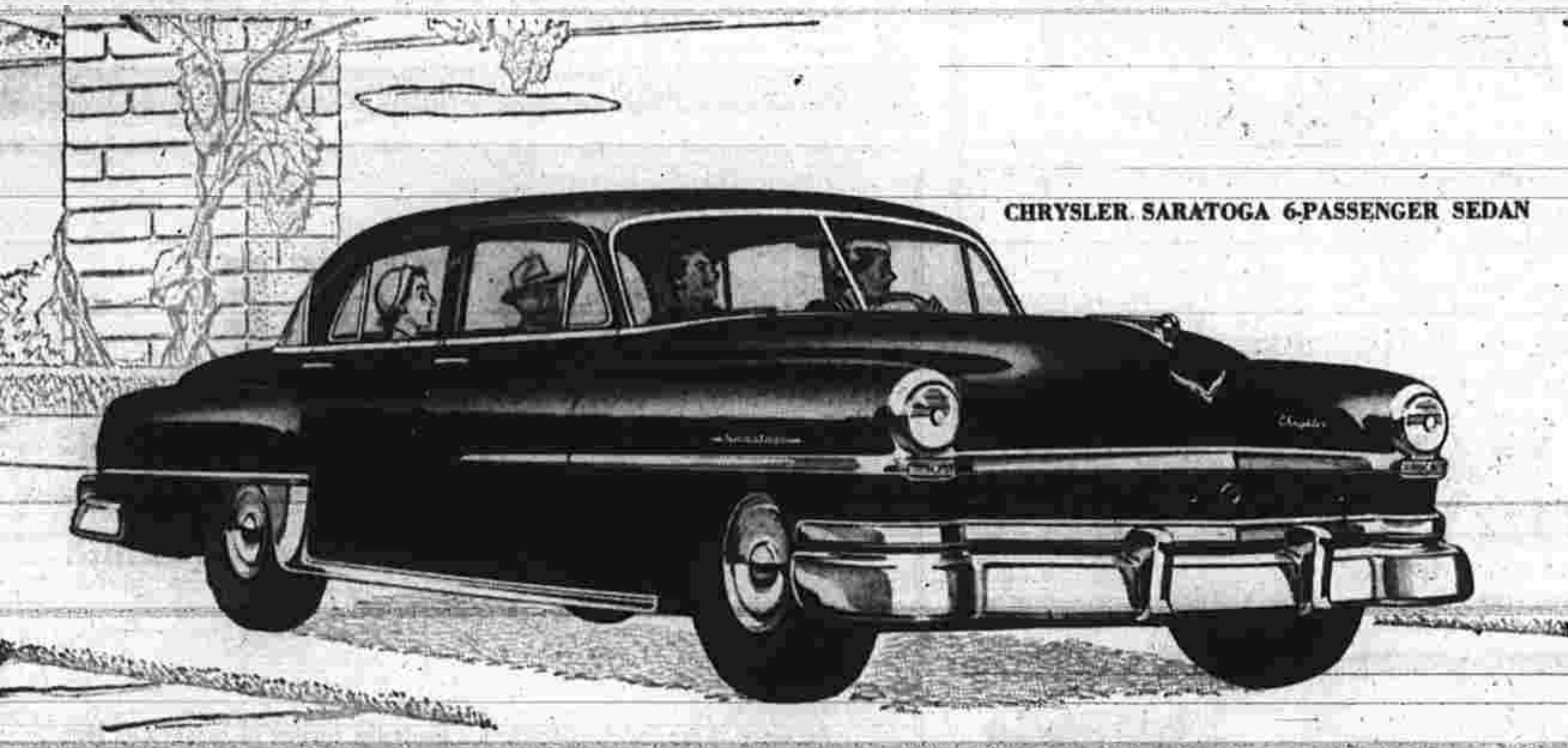

## THE Herald Angle

By EARL W. YOST
Sports Editor

MONDAY

Early phone caller is Joe Christian's office at the University of Connecticut with a baseball umpiring assignment on Saturday at Storrs. . . . Mail bag has a fine letter from John Bunn of Springfield College in regard to New England college basketball refereeing assignments for the 1952-53 season. . . . Journey to St. Thomas Seminary for the final time this season in the afternoon to work baseball game. Contest closes campaign for the Saints. . . . Take in final innings of Little League baseball game at Memorial Field and find a fine crowd on hand. . . . Then watch last two innings of Church Softball League game at Memorial Field. . . . Church League, like the Rec Softball League, is better than ever this season with some mighty fine pitchers on the rosters of the clubs.

TUESDAY

Announcement of the biggest baseball trade in years comes off the Associated Press wire shortly after noon and the entire force talks of the nine-player swap between Detroit and the Red Sox. . Editor Alan Olmstead, a loyal Red Sox rooter since the start of the season, officially announces he is no longer a Boston supporter. "I'm leaving the Red Sox in first place," he said. He added that he likes the Washington version of the Yankees and predicts the Senators will finish higher than the Red Sox in the final standings . .Phone Chris Glenney, a rabid Red Sox rooter for years, and pass along the news. Chris says I am joking and we bet a necktie. Of course, I win, but Chris was still stunned at the trade. .Youngest son, Dean, has been ordered to hospital and I bring him over for his first day away from his parents since birth five years ago . .Then motor to Rockville before making a return hospital visit in the evening. Watch last two innings of Little League game before baseball umpires' meeting at Murphy's. Jimmy Murphy, former Manchester High cage captain, handles the Main street restaurant and guides the umpires to meeting room on second floor. All seeing-eye dogs were left outside . .Complete agenda by 10:30 and then head for Brookfield street to watch last six innings of Yankee-White Sox baseball game on teevee.

WEDNESDAY

Just about everyone the writer came into contact with this a. m. talked about the Tiger-Red Sox player deal. For the a. m., at least, Ike Eisenhower was forced to take a back seat in the main topic of conversation on Main street. . . . Afternoon phone caller is Mrs. Katherine Bourn who seeks an official roster of New York Yankees. Her nine-year-old son, a fourth grader, collects Yankee baseball players from bubble gum wrappers and he was anxious to try and get the complete set of Bronx Bombers on the current roster. . . . Visit hospital to see son Dean in afternoon. Hospital patient on the third floor is Harry Shewry and I stop to exchange greetings. Harry has for more than 50 years been an ardent follower of sports in this City of Village Charm. Work Twi League game at Nebo in the evening. Good crowd but once again threatening weather sends many fans away before collection box makes the rounds. . . . Telephone busy at home from 8:10 to 10:15 p. m., with most callers reporting incident in heated Little League baseball game. . . . Settle back in easy chair to watch Johnny Saxton and Luther Rawlings wage an interesting and pleasing battle from my seat in the front room.

THURSDAY

Honored with the presence of a Count in the office this a. m. Vincent "Count" Farrand, mayor of the North End and a barber for the past 25 years, stops to talk baseball. During his playing days, Farrand was one of the best pitchers in these parts and performed with the Shamrocks. Wearing a snappy brown polka dot tie, Count asked, "What do you think of the big (baseball) trade?" I feel the Red Sox got the better of the deal but only time will tell . . . Mrs. Georgia Lambeck phones with information on Dot Ballsieper's hole-in-one at the Country Club course. Mrs. Lambeck handles women's publicity at the club and can always be counted on to write or phone in promptly items of interest . . . Visit hospital and find that Dean can come home Saturday . . . Worked baseball game in Rockville in afternoon with Pete Staum and then a busy evening watching a portion of the Little League game and teevee. Surprised to see Zach Clayton ref the heavyweight title bout between Jersey Joe Walcott and Ezzard Charles. Many times the writer played basketball against Clayton when the latter was with the Globe Trotters, Grumman Aircrafts and Renaissance. Despite the continual crowing by teevee announcer Jimmy Powers about the referee, from my seat I thought Clayton did a good job. He hustled from bell to bell and kept the fight moving.

FRIDAY

Routine day followed by trip to Rockville in late afternoon for Southington-Rockville game. With Rockville leading, 2 to 0 in the top of the ninth inning, two outs, two men on base and the count three and two on the batter, the home team blew up and dropped a 10-inning 5 to 3 decision. Coach Joe Fontana's team had to win to climb into a three-way tie for the championship in the Valley B Conference. Due to the importance of the tilt the last two innings were played in a downpour. Spectators included Jack Halloran, Rockville's best all round athlete in the past 25 years, and George Kelley of Manchester. Rain washes out all scheduled night action on the local sports front, thus a night at home after trip to hospital.

SATURDAY

Biggest item on today's agenda is an a. m. trip to the hospital to bring son Dean home after a six day stay. . . Wind up college baseball umpiring season in afternoon by working plate in Connecticut-Alumni game at Storrs. Howard "Pot" Mohr, former Manchester athlete, caught for the grads. Howie reported it was his first baseball game since 1946. . Home at an early hour and a visit to mother's home then a trip to Shady Glen, our favorite ice cream bar.

SUNDAY

Get off to church early and then relax before motoring to Bulkeley Stadium in Hartford to umpire doubleheader. A long afternoon and I don't arrive at Brookfield street until 7:45 p.m. Jimmy Roach, High third baseman, played three innings for the Indians and collected a single in one at bat. Outstanding performance was turned in by Joey Jay of Middletown. This six foot, three inch pitcher can't miss. Only a junior in high school, Jay has a blazing fast ball, a good curve and control . . . Evening at home watching teevee and reading.

DERBY WINNER

Hartford, June 9—(AP)—Fourteen-year-old Henry Schnitzke of Hartford won the 1952 Soap Box Derby yesterday on the 700-foot speedway of Veterans Memorial Park in East Hartford. Schnitzke, winner of the Class A competition for boys 13 through 15, defeated Martin Mazur, who won the Class B crown for boys 11 and 12 years, in 23.6 seconds. Schnitzke will represent Hartford in a 15th annual All American Soap Box Derby at Akron, O., Aug. 10.

# Red Sox Vault Past Indians into First Place

## Marsh Aitken Captain Elect of Track Team

Marshall Aitken, son of Mr. and Mrs. Walter Aitken of 7 Tyler Circle, was elected captain of the Manchester High School track team for the next season. A meeting of the team gave Aitken an overwhelming vote of confidence.

The new leader starred with Coach Pete Wigren's championship aggregation this spring. He garnered more points in competition than any other Indian, excelling in the high jump and the discus throw. Track enthusiasts are still commenting on his superb high jump in the Middletown meet. Young Aitken cleared six feet, ¼ inch, the highest leap by a Manchester jumper in years.

Aitken's talents are many, and his leadership ability is attested by the fact that he will lead three M.H.S. teams next year. He will be co-captain with James Roach of the football team co-captain, again with Roach, of the basketball team; and his captaincy of the track team will make him one of the few triple captains in local school history.

### Track Leader

Marshall Aitken

### The STANDINGS

YESTERDAY'S RESULTS

Eastern
Hartford 8-2, Reading 7-3.
Scranton 4-2, Albany 5-1.
Williamsport 10-5, Schenectady 2-10.
Binghamton 5-3, Elmira 2-2.

American
Philadelphia 12-11, Cleveland 4-3.
Boston 5-5, Detroit 2-2.
New York 5-3, St. Louis 2-0.
Chicago 6, Washington 3.

National
Brooklyn 11-10, Cincinnati 7-4.
New York 9, Pittsburgh 1.
Chicago 7-6, Boston 5-7.
St. Louis 5, Philadelphia 3.

International
Springfield 4-0, Rochester 0-8.
Ottawa 5-0, Buffalo 3-4.
Syracuse 11-6, Montreal 9 (13)-5.
Baltimore 3-3, Toronto 1-1.

STANDINGS

Eastern

| | W. | L. | Pct. | GBL |
|---|---|---|---|---|
| Albany | 25 | 15 | .625 | — |
| Reading | 23 | 14 | .622 | ½ |
| Schenectady | 25 | 16 | .610 | ½ |
| Binghamton | 22 | 19 | .537 | 3½ |
| Scranton | 18 | 17 | .514 | 4½ |
| Elmira | 16 | 24 | .443 | 7½ |
| Hartford | 16 | 22 | .421 | 8 |
| Williamsport | 9 | 30 | .231 | 15½ |

American

| | W. | L. | Pct. | GBL |
|---|---|---|---|---|
| Boston | 28 | 20 | .583 | — |
| New York | 25 | 18 | .581 | ½ |
| Cleveland | 29 | 21 | .580 | — |
| Washington | 23 | 22 | .511 | 3½ |
| Chicago | 25 | 24 | .510 | 3½ |
| Chicago | 25 | 24 | .510 | 3½ |
| Philadelphia | 20 | 22 | .476 | 5 |
| St. Louis | 22 | 28 | .440 | 7 |
| Detroit | 15 | 32 | .319 | 12½ |

National

| | W. | L. | Pct. | GBL |
|---|---|---|---|---|
| Brooklyn | 34 | 11 | .756 | — |
| New York | 30 | 16 | .652 | 4½ |
| Chicago | 29 | 19 | .604 | 6½ |
| St. Louis | 24 | 25 | .490 | 12 |
| Cincinnati | 23 | 26 | .469 | 13 |
| Philadelphia | 19 | 26 | .422 | 15 |
| Boston | 18 | 27 | .400 | 16 |
| Pittsburgh | 12 | 39 | .235 | 25 |

International

| | W. | L. | Pct. | GBL |
|---|---|---|---|---|
| Montreal | 31 | 19 | .620 | — |
| Toronto | 28 | 23 | .549 | 3½ |
| Rochester | 29 | 24 | .547 | 3½ |
| Syracuse | 25 | 24 | .510 | [illegible] |
| Ottawa | 23 | 26 | .469 | [illegible] |
| Buffalo | 23 | 28 | .451 | [illegible] |
| Springfield | 22 | 27 | .449 | [illegible] |
| Baltimore | 19 | 31 | .380 | 12 |

TODAY'S GAMES

Eastern
Scranton at Albany.
(Only game scheduled.)

American
Detroit at Boston—Stuart (2-2) vs. Parnell (4-3).
Chicago at Washington—(night)—Pierce (5-5) vs. Hudson (2-4).
(Only games scheduled.)

National
Boston at Pittsburgh (night)—Donovan (0-2) vs. Friend (2-6).
Brooklyn at St. Louis—(night)—Erskine (4-1) vs. Boyer (2-1).
(Only games scheduled.)

International
Springfield at Montreal.

## Sports Schedule

Monday, June 9
BA's vs. Ridges, 6—Nebo.
St. Bridget's vs. Second Congos, 6:15—Memorial Field.
Green Manor vs. Center Springs, 6:15—Charter Oak.
Moriarty's vs. Auto Parts, 6—Memorial Field.

Tuesday, June 10
Red Sox vs. Cards, 6—Memorial Field.

Wednesday, June 11
Moriarty's vs. Hamilton, 6—Nebo.
Emanuel vs. Zion, 6:15 — Memorial Field.
Miller's vs. Frankie's, 6:15 — Charter Oak.
Legion vs. Moriarty's, 6 — Memorial Field.

## Alumni Loop Openers Set

### First National Opposes Trust, Nassiffs Play Bees on June 22nd

Four team Alumni Little League baseball season will start Sunday afternoon, June 22, with a doubleheader scheduled at the Alumni Field at the Charter Oak Lots.

First National Bank will meet Manchester Trust in the first game while Brown and Beaupre is paired with Nassiff Arms.

Recreation Director John Hedlund reports that the league will play all its games at Alumni Field. Games are scheduled every Monday, Tuesday, Thursday and Friday nights, plus the opening Sunday twinbill.

There will be 18 games in each round. Two rounds will be played.

Ed Kovis and Ding Farr will coach the Trust team, Dick Cobb and Jerry Williams the First Nationals, George English and John Simmons Nassiffs and Nino Boggini and Manny Solomon will handle Brown and Beaupre.

A year ago Manchester had but two Alumni Little League teams and competed in a league with two East Hartford entries.

### Alumni Little League Schedule

FIRST ROUND
Sun., June 22, First National vs. Trust; Brown and Beaupre vs. Nassiff.
Mon., June 23, Brown-Beaupre vs. First National Bank.
Tues., June 24, Nassiff vs. Trust.
Thurs., June 26, Trust vs. Brown-Beaupre.
Fri., June 27, First National vs. Nassiff.
Mon., June 30, Brown-Beaupre vs. Nassiff.
Tues., July 1, Trust vs. First National.
Thurs., July 3, Nassiff vs. Trust.
Mon., July 7, First National vs. Brown-Beaupre.
Tues., July 8, First National vs. Nassiff.
Thurs., July 10, Brown-Beaupre vs. Trust.
Fri., July 11, Trust vs. First National.
Mon., July 14, Nassiff vs. Brown-Beaupre.
Tues., July 15, First National vs. Brown-Beaupre.
Thurs., July 17, Trust vs. Nassiff.
Fri., July 18, Brown-Beaupre vs. Trust.
Mon., July 21, Nassiff vs. First National.

SECOND ROUND
Tues., July 22, First National vs. Trust.
Thurs., July 24, Brown-Beaupre vs. Nassiff.
Fri., July 25, Brown-Beaupre vs. First National.
Mon., July 28, Nassiff vs. Trust.
Tues., July 29, Trust vs. Brown-Beaupre.
Thurs., July 31, First National vs. Nassiff.
Fri., Aug. 1, Brown-Beaupre vs. Nassiff.
Mon., Aug. 4, Trust vs. First National.
Tues., Aug. 5, Nassiff vs. Trust.
Thurs., Aug. 7, First National vs. Brown-Beaupre.
Fri., Aug. 8, First National vs. Nassiff.
Mon., Aug. 11, Brown-Beaupre vs. Trust.
Tues., Aug. 12, Trust vs. First National.
Thurs., Aug. 14, Nassiff vs. Brown-Beaupre.
Fri., Aug. 15, First National vs. Brown-Beaupre.
Mon., Aug. 18, Trust vs. Nassiff.
Tues., Aug. 19, Brown-Beaupre vs. Trust.
Thurs., Aug. 21, Nassiff vs. First National.

## Cub's Hank Sauer Leader in Poll

Chicago, June 9—(AP)—The Chicago Cubs' Hank Sauer, National League batting leader, topped the All-Star baseball poll in first tabulations today as the most popular vote-getter.

Fans throughout the nation began voting for their starting lineup selections in the National and American leagues for the All Star game at Philadelphia July 8. The balloting will continue until midnight June 27 with prospect of four million votes being cast.

Sauer has drawn 3,958 ballots in first returns. Outfielder Stan Musial of the St. Louis Cardinals, most popular player in the 1951 poll, was second to Sauer the Cubs' leftfielder, with 3,702.

## Sports Mirror

A Year Ago Today—The New York Yankees defeated the Chicago White Sox, 10-5, to cut the Sox' lead to 1½ games in the hot American League pennant battle.

Five Years Ago—All three American entries—Babe Didrickson Zaharias, Helen Siegal and Ruth Woodward—advanced safely through the first two rounds of the British Women's Amateur Golf Tournament.

Ten Years Ago—Jimmy Dykes, fiery Chicago White Sox manager, was slapped with a $250 fine for stalling tactics in a game with the Boston Red Sox.

Twenty Years Ago—Gene Sarazen shot a 69 for a two round total of 139 to take a commanding lead over the field in the British Open golf tourney.

London, England, has not seen a total eclipse of the sun in the past 150 years.

### One Down, One to Go

St. Louis Browns' infielder Jimmy Dyck is forced at second as Yankee second baseman Billy Martin fires ball to first in time to catch Bob Nieman in first inning of opener of doubleheader at Yankee Stadium. Play started on Nieman's grounder to Gil McDougald at third. Umpire is Ed Hurley. Yanks won opener, 5-2.

### 7 out of 10

## TV Fight Fans Had Jersey Joe Losing to Charles

New York, June 9—(AP)—Our private guess is that seven out of 10 persons who witnessed the Charles-Walcott heavyweight bout on coast-to-coast television were convinced they had seen a new champion crowned when the lights went out just as the final round ended.

Two of the remaining three probably had their doubts, maybe even swaying slightly toward Walcott because he was the honest, God-fearing father of six children. The tenth had been too busy watching the scatter-footed performance of Referee Zach Clayton to worry about the fight itself, and it might be added that he had something there. Zach was terrific.

One reason we feel sure that the belated announcement of the decision in Walcott's favor came as a shock to a few million living rooms and bars is that it must have knocked announcer Jimmy Powers right off his cushion. This essay will be no criticism of Jimmy, who is recognized among the sports fraternity as a solid commentator. It is, rather, that we had not before quite appreciated the burden of his job, well paid as it might be.

Here was a close fight, and it early became obvious that millions of new fireside experts were going to need some help with their scoring if they were to turn in their usual bang-up performances. They needed all the hints they could get, and Jimmy was alert to the challenge. Some of his hints were pretty blunt.

When the vast, unblinking audience saw and heard the referee warn Charles for hitting low on eight occasions, it was explained that the punches actually had thudded into Walcott's middle, well above the pantie line. Some might have faulted the announcer for this—second-guessing the ref—but we considered that Jimmy merely was trying to be helpful.

Then, as the bout progressed through the 10th round with nothing much to show for all the exertion, Jimmy stole a peek at the cards of a pair of neighboring experts and advised his class that the two had Charles, or Snooks, leading by a handy margin. This, we imagine, caused many TV authorities to do some hasty revising of their own score sheets to bring them into line. Also, we have a distinct feeling that the knowledge emboldened Jimmy to give his customers a bit of special service and prepare them for the official verdict.

The closing rounds, it seemed to one who was getting his baptism as a television expert, were all Charles. The challenger still was fresh and full of fire, whereas his aged opponent had tired under the pace and was getting the whey knocked out of him. We felt sorry for Walcott when the closing bell rang and we watched him trudge back to his corner, an ex-champion.

That was, of course, when the screen began to shimmy and untold thousands dived through the gloom and began fumbling with the dials. It would be interesting to know the number of shins which were barked during those few action-packed seconds while old Jersey Joe was in limbo.

Actually, Powers could not have been far wrong in his obvious, if unspoken, belief that Charles was galloping to victory. A majority of writers at the ringside thought so, too. Using hindsight, the only suggestion we can make is that the televiewers might have been conditioned by a reminder that some ring officials do not like to take a man's title away on a close decision. Pennsylvania officials must hate the very thought.

## Vincent Wins Tennis Crown

Hartford, June 9—(AP)—Tony Vincent of Miami, Fla., successfully defended his New England tennis title here yesterday. He defeated Henri Salaun of Hartford, 6-3, 6-3, 9-7.

By winning, Vincent evened Salaun's upset triumph over him last week in the Connecticut State final at New Haven.

Chauncey Depew Steele, Jr., of Cambridge, Mass., and Bob Stewart of Boston won the doubles crown with a 6-3, 6-1, 6-3 victory over Steve Espo of Pawtucket, R. I., and Don Percival of Worcester, Mass.

AAU CHAMPIONS

Waterbury, June 9—(AP)—The Libra A. A. of Waterbury today was the new Amateur Athletic Union track and field champion of the state. Scoring in every event save the 16-pound hammer throw here yesterday at Municipal Stadium, the Libra team scored 53 points to replace Yale as the state champion. A portion of the Yale track team and the New Britain Collegians, made up of the Teachers College of Connecticut team, tied for second place with 43 points each.

## Bases on Balls Key to Shift In Standings

By JOE REICHLER
Associated Press Sports Writer

Oh, those bases on balls!

Boston's Red Sox were the new occupants of first place in the American League today. The New York Yankees jumped from third to second and Cleveland plummeted from first to third. All three clubs could charge it to the pitchers' pet peeve—the free ticket to first.

**BECAUSE OF THE WALKS,** only three percentage points separated the three teams after Sunday's activities, which saw the Red Sox sweep a pair from Detroit by 5-2 margins; the Yankees take two from the St. Louis Browns, 5-2 and 3-0, and the Indians drop two to the Philadelphia Athletics, 12-4 and 11-3.

As a result, here's how the standings look today:

| | W | L | Pct | GB |
|---|---|---|---|---|
| Boston | 28 | 20 | .583 | |
| New York | 25 | 18 | .581 | ½ |
| Cleveland | 29 | 21 | .580 | |

Sam Jones, Cleveland righthander, started the day's "walkathon" by passing Elmer Valo with the bases loaded in the first inning at Philadelphia to force the A's first run. In all, Jones walked five in two innings. Teammate Bobby Feller did even worse in the second game, walking seven in the first frame as the A's buzzed into a 5-0 lead.

**EDDIE JOOST,** veteran shortstop was the big gun for the A's smashing two home runs in the first game to make Bobby Shantz' 10th victory—he's the first big league hurler to get that many—an easy one.

At Yankee Stadium, Tommy Byrne, Brownie lefthander, gave up only two hits in the first game but lost when three of seven walks came in to score. Reliever Bob Kuzava tossed six-hit ball for nine innings to win.

In the nightcap, another St. Louis southpaw, Stubby Overmire, gave up only two walks, but one of those turned into one of the Yanks' three runs. Overmire ran into a tough opponent, however, as righthander Vic Raschi fanned 13 in racking up his fifth victory for the champs.

At Boston, George Kell and Dizzy Trout, both ex-Tigers, sparked the Red Sox to their double triumph over their former teammates. Kell pounded out five hits, driving in two runs, while the veteran Trout made his first start for the Sox in the second game and pitched a six-hitter.

In the other American League game, Nellie Fox, with three hits, led Chicago to a 6-3 victory over Washington. It was Washington's fourth straight loss and dropped the Senators into fourth place, one point ahead of the White Sox.

Meanwhile, in the National League, Brooklyn continued to build up its lead by sweeping a doubleheader from Cincinnati, 11-7 and 10-4. It gave the Brooks a 4½-game bulge on the New York Giants, who trounced Pittsburgh, 9-1, behind Larry Jansen's seven-hitter and home runs by Al Dark and Bob Elliott.

**BROOKLYN WON** the first game against Cincinnati easy enough, scoring four times in the first inning and adding four more in the fifth. But it took a seven-run rally, featured by Carl Furillo's grand-slam homer, to pull out the nightcap.

The St. Louis Cards moved past Cincinnati into fourth place by trimming the Philadelphia Phils, 5-3, despite homers by Del Ennis, Granny Hamner and Connie Ryan. Stan Musial clubbed a three-run homer for the 'Birds in the first inning to give rookie Willard Schmidt his first major league victory.

At Chicago, the Cubs split with the Boston Braves, winning the opener, 7-5, as Hank Sauer hit his 14th homer, but losing the second, 7-6, when Sam Jethroe poled a home run with the bases full.

Hoyt Wilhelm, rookie knuckleball pitcher for the New York Giants, is a Purple Heart veteran of the famed Battle of the Bulge.

## Classified Advertisements

CLASSIFIED ADVT. DEPT. HOURS:
8:15 A. M. to 4:30 P. M.

COPY CLOSING TIME FOR CLASSIFIED ADVT.
MON. THRU FRI. 10:30 A. M.
SATURDAY 9 A. M.

YOUR COOPERATION WILL BE APPRECIATED

DIAL 5121

### Lost and Found 1

LOST—Man's dark brown leather wallet, vicinity Cottage street. Has lots of identification inside, also a sum of money. Finder please call 5769.

LOST — Green Wallet, between Pearl street and Arthur's. Finder please return or call 2-0275.

LOST — Green Wallet, between Pearl street and Arthur's. Finder may keep wallet and money but please return other contents to 17 Pearl street or phone 2-0275. Reward.

### Announcements 2

HERALD PAPER ROUTE FOR SALE. Phone 3083.

### Personals 3

THE PROSPECT Hill School for young children. Pre-Kindergarten, Kindergarten. Monday through Friday. Transportation furnished. Mrs. Lela Tybur, director. Phone 2-5767.

DO YOU OWN an old Easy Washer? Watkins is giving, absolutely free, a new Easy Two-Tub Spin-Dry Washer to the owner of the oldest Easy. Call at Watkins Brothers, 935 Main street, for a Contest Entry Blank.

LIKE TO PINE PANEL your game room, cottage, living room? Satin smooth, clear, clean, dry, well-milled, V-joint Knotty Pine Panelling, 6", 8", 10" widths, random lengths, only 14c sq. ft. 10% cash and carry. McKinney Lumber & Supply, Bolton Notch.

WANTED Transportation to New Britain Teachers College, arriving 8:30 a. m. from June 23 to August 15. Please call 2-8275.

### Automobiles for Sale 4

INTERNATIONAL 1 ton pick-up 1951. Like new. New paint, 5 A-1 tires, grille guard, 2 sanders, radio, heater. Heavy duty auxiliary springs, airfoam seat and back. Spotlight, exterior mirror. Brunner's Packard, 358 East Center street. Open 'til 9.

BEFORE YOU Buy a used car see Gorman Motor Sales. Buick Sales and Service, 285 Main street. Phone 2-4571. Open evenings.

1949—1950—1951
CHEVROLET DELUXES
TUDORS and FORDORS
FULLY EQUIPPED
UP TO 36 MONTHS TO PAY
Bob Oliver Always Has Chevrolets

CENTER MOTORS
461 MAIN ST.

MERCURY 1948, 4-door, dark blue. Radio, heater. Very nice. $360 down, balance easy. Brunner's Packard, 358 East Center street. Open 'til 9.

1949 BUICK super convertible coupe, radio, heater. Nice condition. Original black finish. Grab this snappy number. Douglas Motors, 333 Main.

FRAZER 1947, 4-door, medium blue. A-1 value at only $265 down, balance easy. Overdrive, radio, heater. Exceptionally cheap, reliable transportation. Any demonstration. Brunner's Packard, 358 East Center street, Open 'til 9.

1949 CHEVROLET convertible. Radio, heater. Excellent condition throughout. See "Pete," Clarke Motor Sales. Open evenings.

BUICK 1949—Dr. Massaro's former car. Dark gray. Dynaflow, radio, heater, plastic seat covers. Excellent throughout. Only $850 down—balance easy. Brunner's Packard, 358 East Center street.

WE HAVE THE CLEAN USED CARS
Written Guarantee
1952 Plymouth Cranbrook 4-Dr.—Lido green. Loaded with extras.
1951 Chrysler Traveler 4-Dr. Sedan—Heater, two tone gray.
1950 Chrysler Imperial 4-Dr.—Extra clean. Radio, heater.
1950 DeSoto Custom 4-Dr.—One owner, extra clean. Radio, heater.
1949 Pontiac Chieftain 4-Dr.—Radio, heater, hydramatic.
1949 Chrysler Windsor 4-Dr.—Radio, heater. Extra nice.
1948 Chrysler Royal Club Coupe—Radio, heater, new tires.
1947 Nash Ambassador 4-Dr.—Radio, heater, overdrive. Motor completely overhauled by us.
1940 DeSoto 4-Dr.—Heater. Clean car.
Your Chrysler-Plymouth Dealer
BROWN-BEAUPRE, Inc.
30 Bissell Street Tel. 7191

G.M.C. 1950 Pick-up, red. Our own truck. Very reasonable. $465 down. Come in and haggle over it! Brunner's Packard, 358 East Center street. Open 'til 9.

### Automobiles for Sale 4

CHEVROLETS 1950-1951-1949, 36 months to pay. Forget 1-3 down. Douglas Motors, 333 Main street.

1951 BUICK Super Riviera 2-door Radio, heater, $250 worth premium white wall tires. Tu-tone gray. Douglas Motors, 333 Main.

1950 STUDEBAKER
2-TON TRUCK
14 foot stake body with hydraulic tail gate, excellent condition. 24 months to pay.

SOLIMENE, Inc.
Dodge-Plymouth Cars
Job-Rated Trucks
634 Center Street
Phone 5101 or 5102
Safe Place To Buy Used Cars

1949 CHEVROLET deluxe sedan. Radio, heater. Excellent condition in every respect. Douglas handles finest quality cars. Douglas Motors, 333 Main.

1949 CHEVROLET Four-door DeLuxe Sedan. Radio, heater. Beautiful two-tone finish. Like new in every respect. Douglas Motors, 333 Main street.

1950 OLDSMOBILE deluxe club coupe, model 88, radio, heater, hydramatic, beautiful condition throughout. Color blue. Douglas Motors, 333 Main.

DID YOU HEAR OF THIS?
New Car Guarantee
On These Cars
1950 Hudson Club Coupe—Super 6, radio and heater.
1950 Hudson Super 6 Sedan.
1950 Hudson Commodore 8 4-Dr.—Radio, heater, superficial value.
1949 Hudson Club Coupe—Heater, white wall tires, Exceptionally clean.

McCLURE AUTO
373 Main Street
Phone 2-9442
Open Evenings 'Til 9

1940 OLDSMOBILE Club Coupe, six-cylinder. Ready to go. A sharp little car. See this one today at Bob Oliver's Center Motor Sales.

1951 BUICKS, 1949-1950 Chevrolets. Payments little as $12.80. 1941 Chevrolets, 1941 Ford Station Wagon. Nothing down. Douglas Motors, 333 Main street.

1951 BUICK SPECIAL RIVIERA Coupe. Radio, heater, Dynaflow. Like new in every respect. Beautiful two-tone finish. Douglas Motors, 333 Main street.

1947 CHEVROLET Aero Sedan. Radio, heater. In excellent condition. Beautiful two-tone blue. A scarce model. Hurry! Douglas Motors, 333 Main street.

1948 CHEVROLET Aero Sedan. Radio, heater, attractive two-tone green finish. In excellent condition. A scarce model. Douglas Motors, 333 Main street.

PACKARD '48, 4-dr., light green. New, expensive beautiful paint. Complete motor job 3 months old. Equivalent to about 10,000 mile car. Overdrive, radio, heater, seat covers and 6 other accessories. Exceptional quality and value. Only $450 down, balance up to 24 months. Any demonstration. Several others, also A-1 buys. Brunner's Packard, 358 East Center street. Open 'til 9.

COUNTRY OVERHEAD
MEANS BIG SAVINGS
See Our Large Selection Of New and Used Cars Today
We Trade Wild
1952 Dodge—Radio and heater, 2-door deluxe. Low mileage. A big saving.
1952 Dodge Coronet Fordor Sedan—gyromatic transmission, fully equipped. An excellent buy. New car guarantee.
1951 Dodge Coronet Diplomat—gyromatic transmission, fully equipped. 12,000 miles. Fully guaranteed.
1951 Chevrolet Convertible Club Coupe—14,000 miles. A beautiful car.
1950 Buick Super Station Wagon—Radio, heater, dynaflow. Perfect throughout.
1950 Studebaker ¾ Ton Pickup—As good as new. Low mileage.
1950 Ford 2-Dr. Sedan—Radio and heater, 18,000 miles. Like new in all respects.
1948 Studebaker Champion—Fine condition.
1941 Oldsmobile 4-Dr. Sedan—Radio, heater, clean throughout. Excellent condition.
1948 Chevrolet Two Ton Chassis and Cab—Extra clean truck. Ready for work.
1948 Ford ½ Ton Panel—Wonderful condition.
1947 Dodge Custom 4-Dr. Sedan—Radio, heater.
1947 Chevrolet Stylemaster 4-Dr.—Radio, heater.
1946 Pontiac 2-Dr. Sedanete—Radio and heater.
1943 International ¾ Ton Pickup—All new tires. Four speed transmission.
1938 Chevrolet 4-Dr. Sedan.
Many, Many Others
Save At
BARLOW MOTOR SALES
Wapping, Conn.
Open Until 9 P. M. and Sundays
Phone 5404

1951 CHEVROLET 2-Door DeLuxe. Powerglide. Fully equipped. Low mileage. Like new. Call 2-0538.

$29.95 PER MONTH will deliver one of our guaranteed used cars, 1946-1952, and your old car. Why wait. Trade now. Easy terms. McClure Auto, 373 Main. Call 2-9442. Open evenings.

PACKARDS — Clean, choice cars, exceptional values in "Top" transportation with comfort, economy of maintenance, luxury, prestige. Prices start at $695. All years from '46 up. Best dollar value of any car you can buy. Liberal trades. Long terms—up to 36 months—25% down. Brunner's Packard, 358 East Center street.

### Automobiles for Sale 4

GET BETTER VALUE ON
A BETTER USED CAR
AT
BALCH PONTIAC, Inc.
1950 Oldsmobile Conv. Coupe.
1950 Mercury 4-Dr. Sedan.
1950 Mercury 4-Dr. Sedan.
1949 Pontiac 2-Dr. — Hydramatic.
1949 Chevrolet 4-Dr.
LOW COST
TRANSPORTATION
1941 Oldsmobile 2-Dr.
1940 Ford 2-Dr. Sedan.
1939 Oldsmobile Tudor Sedan.

BALCH PONTIAC, Inc.
155 Center St. — Manchester
Phone 2-4545
Open Evenings Until 10 P. M.

FORD '48 4-DOOR—$230 down—clean. Lincoln '48 4-Door, $275 down—beautiful. DeSoto '40 4-Door, $82 down—runs good. Buick '40 4-Door, $88 down—O. K. Brunner's Packard, 358 East Center street.

PACKARD 1950 6-P club sedan. New A-1 paint, appealing dark metallic gray. Ultramatic drive, radio, heater, undercoating. Single owner. Only $635 down, balance up to 30 months. Any demontration. Several others like this to choose from. Brunner's Packard, 358 East Center. Open 'til 9.

PRIVATE SALE—1951 all metal station wagon. One owner. As good as new. Sacrifice due to illness. Phone 2-2186.

1952 DODGE. 900 miles. New car guarantee. Two-tone gray. Your car in trade. Balance three years, 5%. Call 2-0980.

1941 FORD Super DeLuxe Station Wagon. Newly refinished. Gas heater. In excellent condition. See for yourself. Douglas Motors, 333 Main street.

LINCOLN '48 4-DOOR — Black with overdrive, radio El antenna, heater, hydraulic window lifts, etc. Exceptionally good all around. Save plenty on this luxury car. Only $365 down, balance easy. Only 4,200 miles—guaranteed. Liberal trades. Brunner's Packard, 358 East Center street. Open 'til 9.

BUY THE BEST FOR LESS
1950 Studebaker Champion Starlight Coupe—Radio, heater, overdrive.
1950 Studebaker Commander Starlight Coupe—Radio, heater, overdrive.
1950 Packard 4-Dr. Sedan—Model 2362-5. Radio, heater.
1949 Mercury 4-Dr. Sedan—Heater.
1949 Dodge Deluxe 2Dr. Sedan.
1947 Chrysler 4-Dr. Sedan—Radio, heater, fluid drive.
1946 Olds 2-Dr. Sedan—Radio, heater, hydramatic.
1941 Chev. Club Coupe Deluxe.
TRUCK SPECIALS
1948 Dodge ½ Ton Pickup.
1948 International.
Studebaker Sales and Service
CHORCHES MOTOR SALES
80 Oakland Street
Manchester 2-9483

PONTIAC '46 4-DOOR. New, expensive paint. Radio, heater. Clean and nice. Only $310 down. Balance easy terms. Low mileage. Liberal trades. Brunner's Packard, 358 East Center street. Open 'til 9.

GOOD CREDIT? No money down. 1936 Chevrolet four-door. Clean. 1939 Nash four-door. 1939 Plymouth four door. Excellent condition. 1941 Lincoln Convertible Coupe. Radio and heater, V-8 motor. McClure Auto, 373 Main street. Phone 2-9442. Open evenings 'til 9.

1950 FORD F-6, 176" wheelbase. Mileage 23,000. Call between 6-8 p. m. 39 Florence street, East Hartford.

PONTIAC 1940 Four-door Sedan. Rebuilt motor, good paint, heater, radio, spot - Fog lights. Call 7517 between 6 and 7 p. m.

NASH 1950 four-door gleaming black. Heater, radio also rear speaker. Exterior mirror. Single local owner. Clean. Brunner's Packard, 358 East Center street. Open 'til 9.

LET'S TRADE NOW
Stop Here For A Better Deal
1952 New—36 Months, 5%
1952 Used—24 Months, 5%
1951 Used—24 Months
1949 (And Older Models) Used—18 Months.
1-3 Down Payment
1950 Packard 4-Dr.—Radio, heater, green. Low mileage.
1949 Plymouth Special Deluxe 4-Dr.—Radio, heater, green.
1949 Ford Custom "6" 4-Dr.—Maroon.
1948 Dodge 4- Dr.—Red, radio and heater.
1946 Plymouth 4-Dr. Special Deluxe—Blue, heater.
1940 Packard 4-Dr.—Gray, heater.
1939 Chrysler 4-Dr.—Black, radio and heater.

SOLIMENE, Inc.
Dodge-Plymouth Cars
Job-Rated Trucks
634 Center Street
Phone 5101 or 5102
Safe Place To Buy Used Cars

DE SOTO 1940 four-door, $110 down. '40 Buick, $119 down. '40 Olds 4-door, $107 down. '40 DeSoto 2-door, $195 full price. Easy terms to suit your pocketbook. Brunner's Packard, 358 East Center street. Open 'til 9.

### Automobiles for Sale 4

1941 PACKARD—Good condition. Four-door sedan. $250. Inquire 69 Charter Oak. Phone 2-0541.

PETE DANZIGER'S Personally selected used cars at Clarke Motor Sales, 301 Broad street. Open evenings 'til 9.

1942 NASH Four-door, $85.00. Good engine and rubber. Call 2-4247.

CHEVROLET 1947 Panel ½-Ton. Heater, new expensive paint job. Grille guard. Clean. Low mileage. $265 down. Balance easy. Also 1950 International 1-ton pick-up. Choice—new paint. $390 down or less. 1947 Hudson ¾-ton pick-up. $232 down. Brunner's Packard, 358 East Center street. Open 'til 9.

PRE-WAR SPECIALS for only $39 each. '35 Olds, '37 Packard, '37 Olds, '36 Chevrolet, '38 Studebaker, etc. etc. Take 'em away! Brunner's Packard 358 East Center street.

1947 PLYMOUTH super deluxe four-door sedan. Radio heater, directional signals and plastic seat covers. All new tires. Phone Rockville 5-7189.

WILLYS Station wagon, 1951. Beautiful dark green. Very low mileage, radio, heater, full seat covers, 4 excellent tires. High trades, easy terms. Only $532 down. Brunner's Packard, 358 East Center street. Open 'til 9.

### Auto Accessories—Tires 6

MAKE MOWING A PLEASURE!
$2 down, $2 weekly, buys the new Worcester power mower. Famous Briggs-Stratton motor. 50% off on famous make batteries.
Written Guarantees
$1.00 Down—$1.00 Weekly
CALSO SERVICENTER
436 Center Street
Tel. 4164, 4165, 2-0980

### Garages—Service—Storage 10

FOR RENT—Garage at 21 Huntington street. Phone 3796.

STORAGE Space 24' x 40'. Also two single car garages. Inquire 645 North Main street. Phone 2-2302.

### Motorcycles—Bicycles 11

1947 NORTON Motorcycle. All renewed. Inquire 76 Birch street.

BOY'S 26-inch Columbia Bicycle, $20. Tel. 2-2427 after 6 p. m.

1948 HARLEY-DAVIDSON 74—O.H.V. Very good condition. Fully equipped. Call 5002 after 5.

### Business Services Offered 13

CARPENTER will frame unfinished upstairs rooms. Reasonable. Call 2-4291.

LIGHT TRUCKING. Also rubbish and ashes removed. Phone 2-3781.

ANTIQUES Refinished. Repairing done on any furniture. Tiemann, 189 South Main street, Phone 5643.

WINDOW SHADES made to order and installed. Venetian blinds and curtain rods. 24 hour service. Estimates gladly given. Fagan Window Shade Co., Route 44 at Bolton Notch. Phone 2-4473.

FLOOR PROBLEMS solved with linoleum, asphalt tile counter. Expert workmanship, free estimates. Open evenings. Jones Furniture. Oak street, Phone 2-1041.

REFRIGERATION Service, commercial and domestic. See our display of guaranteed used refrigerators. George H. Williams Associates, 260 Tolland Turnpike, Manchester Phone 2-3585, nights 7691.

LINOLEUM Remnants 50c square yard. Asphalt tile, wall covering. Done by reliable, well-trained men. All jobs guaranteed. Hall Linoleum Co., 56 Cottage street. Phone 2-4022, evenings 6166 or 8109.

DOORS OPENED, keys fitted, copied, vacuum cleaners, irons, guns, etc., repaired. Shears, knives, mowers, etc put into condition for coming needs. Braithwaite, 52 Pearl street.

POWER BURNERS and Range Burners expertly cleaned and serviced. Let us service and repair your washing machine or refrigerator. Metro Service, 2-0883.

ALL TYPES of carpenter work, including repairs. Also building lot for sale. F. Smith. Phone 2-4848.

CARPENTRY — All remodeling and repairing expertly done at reasonable prices. Free estimates. Phone 8862.

STONE AND Brick mason, also cement work. Valentino Bellucci, 80 Birch street. Tel. 2-1601.

RUBBISH Removed, lawns mowed and odd jobs done. Also light trucking. Call Johnny 2-3749.

COMPLETE Repairs by Stuart R. Wolcott on washing machines, vacuum cleaners, motors, small appliances. Pick up and delivery. A-1 repair. Sales. 180 Main Phone 8597.

PIANO TUNING and Repairs. Also uprights made over like spinets. Tel. Robinson, 7691.

SIGNS
ALL KINDS
Silk Screen Process
Printing
NEON SERVICE
ED. TOMCZUK
Phone 8268 After 5:30 P. M.

### Business Services Offered 13

LIGHT TRUCKING—Also rubbish removal. Phone 2-2591 or 2-8553.

### Household Services Offered 13-A

FLAT FINISH Holland window shades made to measure. All metal venetian blinds at a new low price. Keys made while you wait. Marlow's.

WEAVING of burns, moth holes and torn clothing, hosiery runs, handbags repaired, zipper replacement, umbrellas repaired, men's shirt collars reversed and replaced. Marlow's Little Mending Shop.

### Building—Contracting 14

GREAT EASTERN
CONSTRUCTION COMPANY
Home remodeling specialists. Residential and commercial roofing, siding, gutters and leaders, combination aluminum storm windows.
"We Make Your House A Home"
24 Oak Street
Phones 8271 or 8303
BERT LINDSAY

ANDERSON 6-12 Window frames and sash with unique balance: $14.50 to $20.50, depending on size; 10% off cash and carry. McKinney Lumber & Supply, Bolton Notch.

### Florists—Nurseries 15

FLOWERS and vegetable plants, ready now. An assortment of evergreen trees, nursery stock. All at reduced prices. Always open. Evenings and Saturdays. 379 Burnside Ave. Greenhouse, East Hartford. 8-3091.

TRANSPLANTED Flowering and Vegetable Plants. Geraniums, Fuchsias, Begonias, Vinca, Spike, etc. Window boxes and urns filled. Hardy plants, shrubs, evergreens, fruit trees. Seeds, insecticides, window boxes and cemetery vases. Woodland Gardens, 168 Woodland street. Phone 8474.

BEAUTIFUL AFRICAN VIOLETS. Choice named varieties. Call 3337.

### Roofing—Siding 16

FOR GUARANTEED Roofs that stay on in any kind of storm, and gutters, conductors and roof repairs, Call Coughlin 7707.

WE SPECIALIZE in roofing and siding. Highest Quality materials. Workmanship guaranteed. A. A. Dion, Inc., 299 Autumn street. Phone 4860.

MANCHESTER — Roofing and Siding Co. Also all types of painting and carpentry work. Guaranteed work. Phone 7691 for free estimates.

### Roofing 16-A

ROOFING. Specializing in repairing roofs of all kinds. Also new roofs. Gutter work. Chimneys cleaned, repaired. 26 years' experience. Free estimates. Call Howley. Manchester 5361.

### Heating—Plumbing 17

HEATING From A to Z. Conversion burners, boiler-burner units, complete heating systems. All work guaranteed. Time payments arranged. Moriarty Brothers, Tel. 5135.

PLUMBING and heating, specializing in repairs, remodeling, copper water piping, new construction. Time payments arranged. Edward Johnson. Phone 6979 or 5044.

EFFICIENT Plumbing and heating. Plugged drains machine cleaned. Phone 6497.

PLUMBING and heating repairs. New and old work. Copper tubing a specialty. Ed Tanner, 5747.

C. O. LORENTZEN. Alterations, copper water piping. New work. 24-hour service. Manchester 3636.

PLUMBING and heating. Furnaces, oil burners and boilers. Earl Van Camp. Tel. 2-5844.

FOR GUARANTEED, Fast Service, plumbing and heating repairs. Alterations or new work call Skelley Brothers, 1 Walnut street. Telephone 2-8714.

### Moving—Trucking—Storage 20

MANCHESTER PACKAGE Delivery. Local light trucking and package delivery. Refrigerators, washers and stove moving a specialty. Phone 2-0752.

AUSTIN A. CHAMBERS Co., local and long distance moving, packing, crating and storage. Service to all parts of the U. S. Call 5187. Hartford 6-1423.

### Painting—Papering 21

FREE ESTIMATES. Exterior painting. Have it done now. Phone 2-1383.

PAINTING and paperhanging. Interior and exterior. Cabinet building and building contracting. Call Cliff, 2-4298.

### Repairing 23

MATTRESS. Your old mattresses sterilized and remade like new. Call Jones Furniture and Floor Covering, 36 Oak. Tel. 2-1041.

### Bonds—Stocks—Mortgages 31

FIRST AND Second mortgages bought for our own account. Fast, confidential service. Manchester Investment Corp., 887 Main street. Phone 5416.

### Help Wanted—Female 35

SHIRT PRESS OPERATOR—Five-day week and benefits. Experience not necessary. Apply in person. New Model Laundry, 73 Summit street.

WOMAN WANTED — Full or part time for general work in plant. No pressing required. Paid holidays. Good working conditions. Apply in person. Rainbow Cleaners, 50 Harrison street.

WANTED—Girls for shirt pressing. Experience not necessary. Good hours and wages. Apply in person. Maple Dry Cleaners and Launderers, 72 Maple street.

RELIABLE GIRL for stock room, five-day week. Clean work. Good working conditions, numerous benefits. Apply in person. Manchester Coat, Apron, Towel Supply Co., 73 Summit street.

WANTED—Part Time Secretary. Raymond E. Gorman Insurance Agency, 6460.

CORSETIERE — Opportunity for two women over 27 to learn the corsetry profession. Good repeat business. Good income. Give phone. Write Box G, Herald.

WOMAN OVER 28—Interested in present as well as future income. Ambitious and anxious to get ahead. Write Box J, Herald.

APPLICATIONS
accepted for Grocery and Produce Clerks in Hartford area and Manchester, on full-time basis.
MANY BENEFITS:
Paid Holidays, Pension Plan,
Five Day Week, Hospitalization,
Good Starting Wage,
Group Insurance, Sick Benefits,
Vacation With Pay
Apply on Tuesday, between 9 A. M to 6 P. M. At
A & P SUPER MARKET
176 Washington Street
Hartford, Conn.

FOREIGN Employment construction work. If interested in foreign projects with high pay, write Foreign Service Bureau, Box 295, Metuchen, New Jersey.

WOMAN To Care for three year old boy, hours 7 to 5. Phone 8123 after 5.

AVON PRODUCTS will help housewives earn in their spare time. Write District Manager, North Branford, Conn.

SECRETARY
Insurance company with offices in Manchester desires personable young lady for diversified secretarial work. Five day week.
Call 4138 For Appointment

OPPORTUNITY
IN
BUCKLAND
The following position is available in our Gray Research and Development Company in Buckland, Conn.
BOOKKEEPER
Young woman high school graduate. Must have excellent background in bookkeeping and payroll duties. Accurate typing essential to maintain personnel records. Congenial atmosphere. Excellent working conditions. A job worth investigating.
Please Apply at the Personnel Dept.
GRAY MANUFACTURING COMPANY
16 Arbor Street
Hartford, Conn.
"A GOOD PLACE TO WORK"

### Help Wanted—Male 36

CARPENTER WANTED. Phone 7270 after 6.

OPPORTUNITIES
IN
BUCKLAND
The following positions are available in our Gray Research and Development Company in Buckland, Conn.
DRILL PRESS OPERATOR
Must have ability to set up from jigs and fixtures, Sharpen necessary tools.
MACHINIST
Experienced on all types of production machines. Assembly background helpful.
Please Apply at the Personnel Dept.
GRAY MANUFACTURING COMPANY
16 Arbor Street
Hartford, Conn.
"A GOOD PLACE TO WORK"

APPLICATIONS
accepted for Grocery, Meat and Produce Clerks in Hartford area and Manchester, on full-time basis.
MANY BENEFITS:
Paid Holidays, Pension Plan,
Five Day Week, Hospitalization,
Good Starting Wage,
Group Insurance, Sick Benefits,
Vacation With Pay
Apply on Tuesday, between 9 A. M to 6 P. M. At
A & P SUPER MARKET
176 Washington Street
Hartford, Conn.

BULLDOZER OPERATOR wanted. Must be experienced. Call Peter Laloshuis, 2-2558.

WANTED—Counterman for meat department. Full or part time. Experienced preferred. Manchester Public Market, 805 Main street.

### Help Wanted—Male 36

WANTED—Partner for meat and grocery business. Dobsonville Public Market, Rockville, Conn.

SALESMAN—High calibre, good closer, age 25-70, introduce financial service Business-Professional men, some travelling. $100 weekly draw plus bonus to man qualifying. Write experience. Box L, care Herald.

WANTED—Man for delivery work and to assist in T.V. installation. Benson's, 713 Main street.

### Situations Wanted—Female 38

LADY DESIRES CARE of Children. Phone 2-0311.

WILL CARE FOR children 1 year or older, in my home. Tel. 2-8612.

### Situations Wanted—Male 39

BOY 15 Desires to mow lawns. Phone 4651.

### Dogs—Birds—Pets 41

BOXER PUPS—A.K.C. Inquire 51 Wedgewood drive.

TOY FOX TERRIER PUPPIES—Male and female. Ideal pets for children. Rockville 5-5586.

WANTED—Good home for two little kittens. Phone 8836.

### Live Stock—Vehicles 42

RIDING HORSE for sale — $150. Phone 6823 after 4 p. m.

### Poultry and Supplies 43

BROAD BREASTED bronze turkeys. Fresh frozen. Ready anytime. 8 to 22 lbs. Schaub's Turkey Farm, 188 Hillstown Road.

### Articles for Sale 45

50% OFF on famous make Batteries. Written guarantees. $1.00 down, $1.00 weekly. Calso Servicenter. Tel. 4164, 4165 or 2-0980.

ROYAL AND Smith-Corona portable and standard typewriters. All makes of adding machines sold or rented. Repairs on all makes. Marlow's.

LOAM, Dark rich cultivated Grade No. 1, $3 cu. yard. Grade No. 2, $2 cu. yard. Delivered in truck load lots. Screened sand and all sizes stone delivered. Order now. Nussdorf Construction Co. Phone 3408.

BOLTON — Building stone and flagstone. Bolton Notch Quarry. Phone 2-0617. Stanley Patnode.

LOAM FOR SALE. $10 per load delivered. Call 7195 between 9 and 5.

PEAT HUMUS. Excellent soil conditioner—top dressing. Phone 6515.

MAKE MOWING A PLEASURE. $2 down, $2 weekly, Buy the new Worcester Power Mower. Famous Briggs-Stratton motor. Phone 4164.

STAMP COLLECTORS — Supplies, New Issues, U. S., General. Open 'til 9 Wed., Thurs., Fri. Campress Stamps, 5 So. Main street.

CEMENT MIXER—One-half bag size. Used one year. Call 5002 after 5.

1947 CADILLAC MOTOR. Excellent condition. Call 2-2558.

KNOTTY PINE PANELLING—Only 14c sq. ft. Clear, clean, dry, well-milled, satin smooth, V-joint; 6", 8", 10" widths, random lengths. 10% off cash and carry. McKinney Lumber & Supply, Bolton Notch.

GRAY Collier Carriage with mattress, like new, $25. Phone 2-1097.

BABY'S Full size crib, also Thayer baby carriage. In excellent condition. Also bathinette and bassinette. Phone 6309 after 4.

### Building Materials 47

2 Panel Fir Doors ....$8.95 Each
2' 6 x 6' 9' Combo Doors ..$15.95 Each.
⅝ x 2⅝ Colonial Pine Casing 7½ Ft.
No. 1 Red Oak Flooring $199.50 M
Western Fir ..........$125.00 M
Canadian Lumber ......$99.50 M
N. C. Roofers 1' x 6' ....$100.00 M
4 Lite Rear Doors 1¾ $16.95 Each.
2-0 to 1¾ Entrance Doors from $18.50 Each.
3-0 to 1¾ Stagger Lite Flush Door $27.00.
Flush Mahogany Doors, Stain Grade from $9.00.
Other Building Materials At Competitive Prices
NATIONAL BUILDERS SUPPLIES
420 Davenport Avenue
New Haven, Conn.
Telephone 7-3597

KNOTTY PINE PANELLING, 6", 8", 10" widths, random lengths; well - milled, satin smooth, clean, clear, dry, 14c sq. ft. 10% off cash and carry. McKinney Lumber & Supply, Bolton Notch.

### Diamonds—Watches—Jewelry 48

LEONARD W. YOST, Jeweler, repairs, adjusts watches expertly. Reasonable prices. Open daily, Thursday evenings. 129 Spruce street. Phone 2-4387.

### Garden—Farm—Dairy Products 50

RHUBARB for freezing or canning, 20 lbs. $1; rhubarb roots, seven for $1. O'Connor, 171 Union street. Phone 5698.

### Garden—Farm—Dairy Products 50

SPECIAL SALE OF PLANTS — Tomato, 25c doz.; Bull Nose Peppers, 25c doz.; Cabbage, 15c doz.; Lettuce, 15c doz. 57 Florence street.

### Household Goods 51

ARE—You in L-O-V-E
ARE—You getting married
ARE—You going housekeeping
CAN—You spare only
$25 $25 $25 $25 $25 $25
TWENTY FIVE DOLLARS
$25 $25 $25 $25 $25 $25
Bride and Groom "Love Nest"
3 COMPLETE ROOMS OF BRAND NEW FURNITURE
"Westinghouse" Electric Ref. or "Emerson" Television Set
Choice—3 Different Bedroom Suites
Choice—3 Different Living Room Suites
Choice—3 Different Dinette Sets
"Deluxe" Range can be had instead of Refrigerator or Television Set if you prefer.
E-V-E-R-Y-T-H-I-N-G
The Whole "Love Nest"
"Albert's" Low Price Only
$555.55
Price in January was $796.95
Long, Easy, Convenient Terms! FREE Storage until wanted regardless of time. FREE Delivery anywhere in Connecticut. If you have no means of transportation we will send our private "Courtesy Auto" for you. No obligation.
SHOWN BY APPOINTMENT ONLY DAY OR EVENING
FOR APPOINTMENT PHONE
MR. ALBERT, HARTFORD 6-0358
AFTER 7 P. M. 46-4690
A—L—B—E—R—T—'—S
43 ALLYN ST., HARTFORD
Open Any Eve. By Appointment
Waterbury, New Haven, Meriden

CALORIC Luxury six-burner gas stove. Will sacrifice. Phone 2-8507.

FATHER'S DAY
GIFT SUGGESTION
Lamps, smokers, radios, TV, contour, lounge and sun chairs. Stop in and see our excellent selection.
CHAMBERS FURNITURE
At The Green
Open 10 A. M. to 5 P. M.
Evenings 7:30 to 8:30

WE BUY and sell good used furniture, combination ranges, gas ranges and heaters. Jones Furniture Store. 36 Oak. Phone 2-1041.

USED WASHERS
Reconditioned and Guaranteed
$10 And Up
ABC APPLIANCE CO.
21 Maple St.
Phone 2-1575

TEN-KEY VICTOR Adding Machine; will also subtract and multiply. 39 Florence street, East Hartford.

WHITE MAGIC Chef apartment size gas stove. Two years old. Like new. Call 2-9977 after 5 p. m.

COMBINATION RADIO and Victrola; also kitchen table with six chairs. Call 5558.

BLACKSTONE WASHER with timer and pump. Good condition. Phone 3170 after 7.

THOR AUTOMAGIC WASHER, $80. Phone 2-8716. Inquire 56 Gardner street.

USED 30-Gallon Copper Water Tank with side arm gas heater. 55 Durkin street. Tel. 2-8316.

MAGIC CHEF Gas Range. A-1 condition. Reasonable. Moving. Phone 2-1353.

FULL BED SIZE Coil Bed Spring. Phone 2-0098.

COLDSPOT Refrigerator, $25. Phone 2-4727.

EASY WASHING machine. Two years old. Large capacity. Price $80. Phone 2-9952 anytime.

WESTINGHOUSE Laundromat twins. Washer used six months, dryer still uncrated. Selling house. Must sacrifice, $350. Phone Rockville 5-7281.

BENGAL Combination gas and oil stove. Used less than one year. Automatic. Perfect condition. 10 Laurel street. Phone 2-3922.

### Machinery and Tools 52

USE BOG harrow, mowers, side rakes, hayloaders. Selection Farmalls, Allis-Chalmers, Oliver tractors. Terms. Dublin Tractor Co., North Windham Road, Willimantic. 3-3217.

SEE THE NEW Ferguson side delivery rake at Midway Garage, 1123 Main street, South Glastonbury, Conn. Phone Glastonbury 3433. Home of the Ferguson 30.

### Musical Instruments 53

NEW USED, Rentals. Reeds, strings, mutes, stands, accessories. Repairing. Certified instruction. Music for all occassions. Ward Krause, 87 Walnut, 5336.

A SPINET Bargain! Just taken in trade a hard to find used spinet, been excellently cared for. Reasonably priced for immediate sale. Low down payment and 3 years to pay or discount for cash. Please call Collect for demonstration appointment. Goss Piano Company, 317 Asylum street, Hartford 5-6696.

### Wanted—To Buy 58

MAPLE DIVAN—Prefer not bed type but will consider same. Also porch glider. All in good condition. Call Hartford 8-5789.

OTHER ADVS. ON PAGE 10

---

OUT OUR WAY BY J. R. WILLIAMS

OUR BOARDING HOUSE with MAJOR HOOPLE

MICKY FINN Pocket Money! BY LANK LEONARD

BOOTS AND HER BUDDIES Not Dora's Kind BY EDGAR MARTIN

ALLEY OOP Right There He Is BY V. T. HAMLIN

Off To Meet The Enemy BY RUSS WINTERBOTHAM

PRISCILLA'S POP Seat Of His Trouble BY AL VERMEER

CAPTAIN EASY A Handy Piece Of Rope BY LESLIE TURNER

VIC FLINT Job For The Boys BY MICHAEL O'MALLEY

## DAILY CROSSWORD PUZZLE

### Top Brass

**HORIZONTAL**
1 Master —— (ab.)
4 —— Admiral
8 —— President
12 High hill
13 Bacchanals' cry
14 Shakespearean river
15 Age
16 —— and Isabella helped Columbus
18 Hanging
20 Czechoslovakian former president
21 Weight of India
22 Monkeys
24 Couch
26 Fruit
27 Split pulse
30 Punish by fining
32 Mediterranean island
34 More succinct
35 Wind-driven vessel
36 Abstract being
37 Short letter
39 Flower holder
40 Volcano in Sicily
41 Permit
42 Scottish cake
45 Citizen of West Indian republic
49 Likenesses
51 Mineral rock
52 Wing-shaped
53 Halt
54 No (slang)
55 Depend
56 Drinks slowly
57 Posed

**VERTICAL**
1 Pace
2 Blood
3 Changes in ownership
4 Relate
5 Level
6 Great arteries
7 Stalin is the —— top brass
8 Wind indicators
9 Russian top brass was once —— the Terrible
10 Ice cream holder
11 Finishes
17 European peninsula
19 Darlings
23 Outmoded
24 Cloy
25 Portent
26 Top brass in Argentina
27 Enlargements
28 Malt beverages
29 Stringed instrument
31 Middle
33 Cat-like mammal
38 South Pacific island
40 Vestibule
41 Speaks imperfectly
42 Mast
43 —— slaw
44 Spoken
46 Upon
47 Song
48 Nearest
50 Donkey

Answer to Previous Puzzle

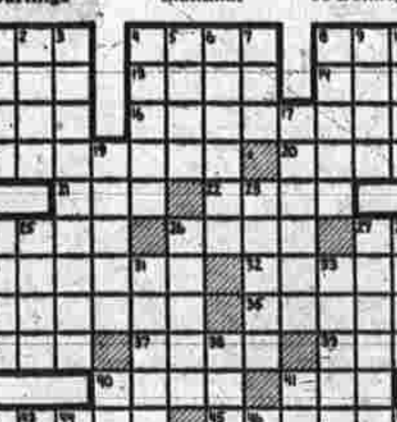

SIDE GLANCES BY GALBRAITH

"It's high prices that are ruining my hands—my little brother won't wash the dishes any more for a dime!"

FUNNY BUSINESS BY HERSHBERGER

"I told the boss what we thought of him and he quit—now what do we do?"

TOONERVILLE FOLKS BY FONTAINE FOX

## Sense and Nonsense

Wife—Mike, did ye put out the cat before ye crept into bed?
Mike—Sure I did.
Wife—I don't beleve it.
Mike—Well, if yez think I'm a liar, g'wan an' put her out yerself.

An Associated Press dispatch reports that in Tulsa, Okla., a horse pulling a bakery wagon ran away. The driver pulled on the reins; a policeman gave chase—and still the horse galloped on. Then an oldtimer yelled, "Whoa!" and the horse stopped at once.

While we are devising new techniques, mayber we should revive some of the old ones.

A girl may love you from the bottom of her heart, but there's always room for some other guy at the top.

Dr. A., physician at Newcastel, being summoned to a vestry, in order to reprimand the sexton for drunkenness, he dwelt so long on the sexton's misconduct, as to draw from him this expression: "Sir, I thought you would have been the last man alive to appear against me, as I have covered so many blunders of yours."

As we understand the doctors, you can live much longer if you quit everything that makes you want to.

**Got Any in Your School?**
Mr. N. visited the schoolroom yesterday and lectured on "Destructive Pests." A large number were present. — Grand Rapids (Mich.) Press.

Women are apt to see chiefly the defects of a man of talent and the merits of a fool.

"Read that chart," the examining physician ordered the prospective draftee.
Recruit—What chart?
Doctor—Right you are! There isn't any chart. 1-A for you, my boy.

Kissing a girl is just like opening a bottle of olives—the first may come hard, but it's a cinch to get the rest.

Medium—I hear the spirit of your late wife knocking.
Mr.—Really? Well, who's she knocking now?

Charlie and Mary, who have been featured together in three previous pictures, are tarred together for the first time.—Ocean City paper.

Public opinion is queer. Why is it that it speaks slightly of small business and threateningly of big business. What kind of business does public opinion want?

Vulgarity is the rich man's modest contribution to democracy.

Reader's Digest added a fine commentary to Old Doc's character. It was a short and simple tale of Old Doc, called from a midnight bed, asking if the patient could afford to pay the doctor. When told he could, Old Doc answered, "I'm too old to go out on midnight calls if the patient can afford to pay."

CARNIVAL BY DICK TURNER

"You ought to know better than to leave a loaded water pistol around where adults can find it!"

BUGS BUNNY

FRECKLES AND HIS FRIENDS BY M. C. BLOSSER

## About Town

Mrs. Walter Lojeski of 273 Oak street, her daughter, Edith, and Mr. and Mrs. Louis Orlowski of 711 Oak street, left yesterday for Chicago, where they plan to attend the commencement exercises of Edwin J. Lojeski on Wednesday at the Loyola Dental School.

A meeting of the Permanent Memorial Day committee will be held tonight at 8 o'clock in the Municipal Building. Officers for the year will be elected and Chairman William J. Shields requests that all bills be presented at the meeting tonight.

Leon C. Bradley of this town was one of the judges at the drum corps meet in New Britain Saturday. The contest was sponsored by Boy Scout Troop 4 Trumpet Band of New Britain.

The Associated Little Theaters of Greater Hartford will hold their final meeting of the year tonight at 8 o'clock at the Courant Auditorium in Hartford. Member groups include the Center Theatre Players and Community Players of Manchester and the Coventry Players.

The Red Cross Nurses' Aide Corps of Manchester will hold its annual picnic tomorrow at 6 p. m. at the home of Mrs. Irene Brennan of Mt. Nebo place. The members are reminded to bring silverware and cups.

Rev. Percy F. and Mrs. Smith will attend the Northeastern Jurisdictional Conference June 11 to 15 in Grace Methodist Church, Harrisburg, Pa., the second largest conference in Methodism. Yesterday they attended the commencement of Dickinson College, Carlisle, Pa., from which Mr. Smith graduated. He was ordained a Methodist minister in 1948, after graduating from Boston University School of Theology. He has been associate minister to Rev. Fred R. Edgar since October.

Manchester Chapter, World Federalists, will hold its annual meeting tonight at 8 o'clock at the YMCA, North Main street. Election of officers will take place at this time. H. Donald Wilson, regional director of UWF, will explain the new regional setup, which includes all the New England states.

An important meeting of Manchonoosh Tribe, International Order of Red Men, will be held in Tinker Hall at 8 o'clock tonight. Officers for the coming term will be nominated. Committees will make reports and the schedule for activities for the next six months will be outlined. Several matters of vital importance will be brought before the members and a large attendance is expected.

Nancy Wilson, daughter of Mr. and Mrs. George E. Wilson of Doty's Dairy, Silver Lane Homes, won first prize, a gold heart locket, at the closing recital by the pupils of the Gertrude Gardner Tyler Dancing school. Beverly Dellihouse, daughter of Mr. and Mrs. Joseph R. Dellihouse of 202 Oak street, won second prize, a gold charm bracelet. The recital was held Friday evening at the Verplanck school.

Manchester Lodge, No. 73, A.F. and A.M., will meet tomorrow evening at 7:30 in the Masonic Temple. Following the business session the Fellowcraft degree will be conferred, with Senior Warden Graham L. Clark in charge of the work. A social hour with refreshments will follow.

Art pupils of Mrs. C. Henry Olson of 86 Lakewood circle south are holding the second annual exhibition at the home of their teacher. Much interest in the pictures has been indicated by the number of relatives and friends of the pupils who have attended. A total of 68 oil paintings and 20 specimens of Tole, (painting on tinware) are on display. Mrs. Olson has studied with several outstanding artists and is at present giving much of her time to portrait painting. There will be opportunity for others interested to view the pictures at the Olson home this evening.

Somerset, Manchester High School year book, was distributed to students last Thursday. It contains photographs of the graduating students and class pictures, plus all extra-curricular activities. Students will have their year books with them every day this week to secure autographs from seniors who graduate Friday.

## B. S. Candidate

Robert F. Turek

Robert F. Turek of 35 Flower street is a candidate for the degree of bachelor of science in chemical engineering at the commencement exercises to be held at Worcester Polytechnic Institute on Saturday, June 14. Governor John D. Lodge will be the commencement speaker and will receive the degree of doctor of science.

The Army and Navy Club Auxiliary will hold its annual outing at the Red Barn in Andover on Wednesday, June 18. Members are urged to get in touch with Mrs. Harry Borgeson of South Main street or Mrs. John Glenney of Bigelow street by Saturday.

## Foundry Official Rotary Speaker

S. E. Bohn, assistant to the president of the Harvard Foundry Company, Chicago, Ill., will be the guest speaker at the Rotary Club meeting at 6:30 p. m. tomorrow at the Country Club.

Bohn, who has been in the foundry business for 23 years, will speak on the fabrication of investment castings, a method of casting which makes it possible to cast small, intricate items which cannot be cast in the ordinary sand-form method. A long lost art, investment casting involves the use of ceramic forms, lined with wax, which are heated before the metal is poured into them.

Before joining the Harvard Foundry Company 17 years ago, Bohn was associated with Bohn Aluminum and Brass Company, in Detroit. Bohn supervises Harvard's brass, steel and magnesium foundries in Chicago, and its investment casting foundry in Westwood, Ill.

Harvard Foundry furnishes castings for Pratt and Whitney. A short movie will follow the talk.




Register Now to Donate During the Bloodmobile Visit Friday

Average Daily Net Press Run For the Week Ending June 7, 1952 10,596 Member of the Audit Bureau of Circulations

# Manchester Evening Herald

Manchester—A City of Village Charm

The Weather Forecast of U. S. Weather Bureau: Fair tonight and Wednesday. Minimum tonight 55-60.

VOL. LXXI, NO. 214 (Classified Advertising on Page 12) MANCHESTER, CONN., TUESDAY, JUNE 10, 1952 (FOURTEEN PAGES) PRICE FIVE CENTS


# Truman Asks Law to Seize Steel Industry

## Gen. MacArthur Named Keynoter of GOP Convention

### French Set To Discuss Arms Costs

Paris, June 10— (AP) — France's national assembly hears today just what it is costing this nation to shore up its defenses. The long-delayed military budget of $2,300,000,000 is being brought before the deputies by ministers who still are in the dark about the exact amount of aid they can count on from the United States.

The overall French budget, after much delay, was voted in April. It totaled 2 trillion 494 billion francs. Of this, 1 trillion 400 billion francs was earmarked for the military.

The whole budget should have been voted before the first of the year, but there were repeated delays. Meanwhile, the debate on the breakdown of the military budget into allotments for Army, Navy, Air Force and so forth was put off in February until after the Lisbon conference of the North Atlantic Allies.

In the interim, allotments were voted for the services in six monthly credits from the total military budget. At present, a total of 830 billion francs ($2,300,000,000) remains to be allotted, and this is the sum parliament debates today.

**Delays Increase**

The delays in this procedure were compounded by the fall of the government of Premier Edgar Faure and the Easter holidays. The debate now concerns only the military budget breakdown.

Of the remaining 830 billion francs the government proposes this division (the franc's official rate is 350 to the dollar):

Army — 297,027,002,000 francs; Air Force—275,557,178,000 francs; Navy—181 billion francs; common defense—106,420,220,000 francs.

**Services Disagree**

All the services are annoyed. The Army points out that its share of the 830 billion is only 36 per cent, whereas in 1951 its share of military appropriations was 43 per cent. The Air Force says its share covers only part of its needs. The Navy is embittered because it got the smallest of the three. The debate is expected to continue all week.

France promised at Lisbon to raise two additional Army divisions by the end of this year, to bring her contribution under the North Atlantic treaty — exclusive of troops in Indo-China or on partision duty elsewhere—to 12 divi-

(Continued on Page Four)

### Tax Collector Gains Acquittal In Fraud Case

San Francisco, June 10—(AP)—James G. Smyth, third of the scandal riddled Internal Revenue Bureau's ousted collectors to be tried, was acquitted of backdating his own 1945 income tax returns to defraud the government.

Two other ousted collectors—Dennis W. Delaney of Boston and James P. Finnegan of St. Louis—were convicted earlier this year.

A federal court jury of eight women and four men last night freed Smyth after deliberating seven hours. They acquitted him of three charges. The jury let six others testified his returns were duplicates, filed to replace lost originals.

The natty dressed deposed collector for northern California commented:

(Continued on Page Two)

### Grasshopper Coke Case Gets Retrial

Hartford, Conn., June 10—(AP)—The State Supreme Court today ordered a new trial of the case of the man who found a partly decayed grasshopper in a bottle of soft drink he bought.

The discovery, said James DeLucia in his suit against the Coca-Cola Bottling Company of Connecticut, nauseated him and his stomach remained upset for weeks.

The Coca-Cola company didn't deny there was a decayed grasshopper in the bottle it sold DeLucia, but it said he didn't tell the

(Continued on Page Two)

### Taft's Men Prevail on Voice Vote

Chicago, June 10—(AP)—Gen. Douglas MacArthur today was named keynoter for the Republican national convention opening here July 7.

The choice of MacArthur was made on a voice vote in a closed meeting of the convention's 46-member arrangements committee.

William Mylander, Republican publicity director, told reporters he understands MacArthur had agreed to accept. The committee decided to split the keynoter post away from that of temporary chairman and proceeded toward the election of a temporary chairman.

Walter S. Hallanan of West Virginia, a staunch Taft supporter, was chosen temporary chairman of the convention.

Mylander said the vote was for Hallanan was unanimous. The West Virginian is a veteran member of the committee, having served on it since 1928.

Hallanan was put in nomination by Jacob France of Maryland. The nomination was seconded by Cyril L. Pettit of Wisconsin.

**Martin Named Chairman**

Rep. Joseph Martin of Massachusetts, House minority leader, who has praised MacArthur as a possible GOP presidential nominee, was named unanimously as

(Continued on Page Four)

### Eisenhower Makes Bid For Southern Delegates

By the ASSOCIATED PRESS

While Gen. Dwight Eisenhower made a personal pitch today for a southern presidential-nominating vote.

In New York, Eisenhower continued his amicable conference with GOP delegates. This afternoon, every hour on the hour, he was meeting groups from Alabama, Georgia and North Carolina.

The Associated Press tally of pre-convention delegate strength shows all 17 delegates unanimously in Georgia; nine for Taft, four for Eisenhower and one uncommitted in Alabama, and 13 for Taft, seven for Eisenhower and six uncommitted in North Carolina.

Eisenhower's purpose in these sessions—he met yesterday with delegations from Delaware, New Hampshire, Connecticut and Massachusetts—is to charm over his side any convention votes that are not already there. Also, to put the chisper on those that are.

**Delaware Vote Shifts**

Chair J. Kilburn, Delaware chairman, said his group, previously reported 6-4 for Taft with two uncommitted, now is 7-3 for Eisenhower with two not pledged.

The New Hampshire, Connecticut and Massachusetts states are generally pro-Eisenhower.

A candidate for the Democratic presidential nomination, meanwhile was doing some sizing-up of Eisenhower on his own. Tennessee's Sen. Estes Kefauver commented in New York that Eisenhower "has not made the strong showing anticipated."

Kefauver flew to New York for a fund-raising dinner from Harrisburg, Pa., where he predicted he would get strong backing from among Pennsylvania's 80 delegates. He said 29 of them, plus about an equal number of their alternates, attended his Harrisburg luncheon yesterday.

**Will Not Serve**

Sen. Richard Russell of Georgia, also out of the Democratic prize, had a committee of farm leaders to boost him toward it. Russell has handled the annual agricultural appropriation in the Senate for 18 years. His campaign headquarters announced the committee would be advisory and would be increased later.

However, one man on the 15-state list, Obed Lassen of Arizona,

(Continued on Page Four)

### Acheson Urges Senate Back West Reich Pact

Washington, June 10—(AP)—Secretary of State Acheson today urged the Senate to give quick approval to a German peace contract plus a guarantee to help defend western Germany in the event of an attack by Russia.

The Secretary told the Senate Foreign Relations committee:

"These agreements greatly advance all the gains we have been trying to do since the end of the war to build a strength and unity among the free nations."

As the administration's lead-off witness in hearings on the pacts, Acheson stressed the "great importance of early ratification." He said, too, he was confident other Western European governments would follow suit if this were done.

It has been speculated widely that France—and possibly other North Atlantic treaty nations—would be cool to putting West Germany, a bitter enemy eight years ago, in a military alliance to which France was a party.

**Guarantees Alliance**

The two documents which require Senate approval are a peace contract between the United States, Britain, France and West Germany, and an amendment to the North Atlantic Treaty granting West Germany the guarantees of the alliance.

Acheson told the Senate the peace contract will grant the Ger-

(Continued on Page Two)

### Jury Finds Fee Taker, Pals Guilty

Washington, June 10—(AP)—A federal grand jury today indicted Charles E. Shaver on charges of accepting $3,100 in fees to push cases before government agencies while he was counsel for the Senate Small Business subcommittee.

Winding up an investigation which started last February, the grand jury also indicted three associates of Shaver. They were accused of aiding the allegedly unlawful deals.

Shaver was charged, on 11 counts in three indictments, with violating a federal law which prohibits any government employe from accepting compensation to represent outside parties before government agencies in any matter in which the government is interested.

Shaver faces a total of possible maximum penalty of 25 years in prison and $110,000 in fines, or both, if convicted. However, maximum sentences are rarely imposed.

Others indicted along with Shaver were Leonard H. Cooper of Miami, Jerome H. Weinkle, Miami attorney, and Raymond W. Lopatka, Chicago attorney.

Each of the three was accused of aiding Shaver in some of the

(Continued on Page Four)

"Angels from Hell" Subdue Koje POWs

Bayonet-wielding troops of the 187th Reg. Combat team wearing gas masks, move on the double to clean up another compound at the Koje Island, Korea, POW camp. In some compounds, UN troops and Red prisoners have dug trenches on opposite sides of the barbed-wire fences. On the right, North Korean Col. Lee Hak Koo stands behind barbed wire gate of Compound 76 before he was seized and thrown into solitary confinement on orders from Brig. Gen. Hayden L. Boatner.

### Koje Reds' Prison Plot Uncovered

Koje Island, Korea, June 10—(AP)—Right after the sound of battle was heard in Compound 76 today, Red war prisoners ran up North Korean flags in Compounds 604 and 605.

Mass meetings were held in each. In 604 some prisoners waved North Korean flags. The two flags were lowered voluntarily from the flagpoles in about half an hour. Compound 604 holds 6,700 North Koreans and 605 has 7,400.

Koje Island, Korea, June 10—(AP)—Tough U. S. marine troopers today cracked Communist prisoner of war rebellion in a rip-snorting 1-hour battle that made a shambles of notorious compound 76, the Communist prisoner plot to seize the island.

Thirty-one prisoners were killed and 139 wounded in the bloody fighting. Autopsies showed that

(Continued on Page Eight)

### Thunderstorm Wreaks Havoc In New York

New York, June 10—(AP)—A sudden wind-driven thunderstorm plunged the New York metropolitan area into a howling darkness yesterday for a terrifying half-hour of three deaths and extensive property damage.

Winds with gusts up to 84 miles an hour blew a 225-pound man off a four-story Manhattan roof to his death, uprooted trees, tore down power lines and ripped off a main floor door of the Empire State Building.

Seven planes on the ground at La Guardia Field were damaged.

In Nassau County, the Long Island Lighting Company reported that fallen wires knocked out 80 per cent of its electrical service in its area of 400,000 population. Other power failures were reported in northern New Jersey.

(Continued on Page Two)

### French Reds Call For Mass Protest

Paris, June 10—(AP)—French Communists called again today for mass protest against the jailing of Marcel Paul, veteran Communist leader, on charges of aiding Soviet espionage.

"We have the honor to inform you," said a Communist party letter to the press today. "That a grand meeting will be held at 5:30 p. m. Thursday, for the liberation of Jacques Duclos, of Andre Stil and of all the other

(Continued on Page Three)

### Truman Riles Groton Folks

Groton, June 10—(AP)—The people of Groton will have you know that they are not New Londoners, and that President Truman is not going to speak in New London Saturday, and put up your dukes, boys, if you mix them with New Londoners.

Last night the Groton Chamber of Commerce voted to send President Truman a letter, calling his attention to the fact that the Electric Boat Division of General Dynamics Corp., where he will speak Saturday at the keel laying of the nation's first atom-powered submarine, is located in Groton not New London.

News releases of the President's eastern trip indicated that have almost invariably placed the shipyard in New London.

The letter asks that he correctly refer to the yard as in Groton in future news releases.

One member of the chamber stated that when he heard the Presidential trip referred to, on a New York radio station westcast, as terminating in "New London," he indignantly called the station by telephone to demand a correction.

In a speech at Springfield, Mo., last Saturday, Mr. Truman talked about "amazing new

(Continued on Page Two)

### News Tidbits

Culled from AP Wires

Guernsey, an island in the English Channel, has its first bank robbery as raider grabs loot totaling 600 pounds or $1,680 in U. S. money from branch bank. Hundreds of left-wing students at Uskudar, a suburb of Istanbul, demonstrated against government's proposed press censorship bill but no injuries are reported.

Head of German anti-Communist organization proposes that the West offer asylum to East German youths who dodge Red Army draft, feeling that plan will rob Communists of many possible recruits. Bridgeport optician Gerald Kirsch faces charges of arson and false complaint in connection with his alleged spurious tale of being robbed and beaten.

Miss Alice Austen, 86, one of country's oldest amateur woman photographers, dies of heart ailment in New York. Plushy night club patronized by Princess Margaret in London loses its license for serving after-hours drinks.

Columbia Pictures Corp. in Hollywood becomes first of movie companies to take up production of film for television.

**Treasury Balance**

Washington, June 10—(AP)—The position of the Treasury June 6: Net budget receipts $178,124,734.90; budget expenditures $278,710,785.10; cash balance $4,951,500,858.30.

### Rules Against Taft-Hartley

Washington, June 10—(AP)—President Truman asked Congress today for power to seize and operate the struck steel industry. Immediately after assembling in session of the Senate and House, Truman said the choice lay between federal seizure and use of the Taft-Hartley and A. F. Taft-Hartley injunction against the strike of 650,000 United Steel Workers; he said it is by far the worst of the two approaches.

Standing on the speaker's dias in the House chamber, Truman told the Senators and Representatives that the Supreme Court had ruled against presidential seizure of the steel mills, but had said Congress could vote to take private property. He said:

"The issue is squarely up to Congress . . . I hope Congress will act quickly. The issue of peace or war hangs in the balance and steel is a vital element in the outcome."

Truman said, a seizure law should provide:

1. Permit the government to change the wages and working conditions of the steel workers. The government had been prepared to raise steel wages under the presidential seizure but was blocked by a court injunction.

2. Provide for a method of determine just compensation for the mill owners. Truman recommended special boards within the framework of the Economic Stabilization program. A factor in the strike was the failure of the steel industry to get government assurances of price increases the industry deemed necessary to pay higher wages.

**Continued Production**

"In this way," the President said of the two-side approach, "the legislation can assure continued steel production and fair treatment for both parties during government operation."

Truman condemned use of the Taft-Hartley act's injunctive powers as "unwise, unfair and quite possibly ineffective." He said the union had voluntarily postponed strike action for 98 days as compared with the 18 days ago. 80-day cooling-off period. Truman continued:

"If (Taft-Hartley) effect would be to require the workers to continue working for another long period without change in their wages and working conditions, it would be greatly unfair. The Wage Stabilization Board, a government agency charged with responsibility in these matters, has found—and the companies have admitted—that the workers are entitled to improvements in wages and working conditions. . . .

"The result of using a Taft-Hartley type injunction in this dispute would be to take sides with the companies against the workers."

If Congress should go against his judgment on Taft-Hartley, Truman urged that it vote powers for an immediate injunction, without waiting for the fact-finding

(Continued on Page Four)

### Postmaster Plan Upset In 8-2 Vote

Washington, June 10—(AP)—The Senate Government Operations committee today voted 8 to 2 against President Truman's plan to change the way postmasters are selected.

The Truman plan calls for: (1) putting all the postmasters under strict Civil Service provisions, and (2) taking away from the Senate the power to reject any postmaster appointee.

Truman's reorganization proposal will automatically go into effect unless a majority of the Senate (49) or of the House (216) vote against it by June 20.

The committee action today sends the proposal to the floor.

Also disapproved were two other presidential reorganization plans to knock out Senate confirmation of 84 United States marshals and about 50 custom collectors and other customs officials. The votes on these were 7-3 and 6-4 respectively.

**Votes Military Fund**

Meanwhile, the House Armed Services committee unanimously approved a $2,738,318,000 authorization for military construction in the year beginning July 1.

The total is about 269 million dollars less than President Truman asked Congress to appropriate in a message 10 days ago.

The biggest cut was 250 million in funds earmarked as the American share of European airfields to be used by the North Atlantic Treaty organization (NATO).

The committee voted unanimously today to eliminate this item from the bill on the grounds that it belonged in another aid authorization. The committee did not express an opinion on the necessity for the funds, which may be requested later in separate legislation.

### Hornsby Fired, Marion Named As Successor

St. Louis, June 10—(AP)—Rogers Hornsby was fired today as manager of the St. Louis Browns by owner Bill Veeck and Marty Marion was immediately named to replace him.

Veeck is making the announcement through the Browns' front office here, and he was relieving Hornsby for the good of the club.

Hornsby had a three year contract with the Browns but Veeck made a settlement with him, the terms of which were not announced.

Hornsby took over the Browns this season after managing the Los Angeles and Pacific Coast League championship last year.

Veeck, who flew East last night because he was tired of "worrying about the ball club by remote control," took the action in Boston.

(Continued on Page Four)

### Explosion Kills 11, Injures 5 in Milan

Milan, Italy, June 10—(AP)—An explosion flattened a three story apartment building in Milan's industrial outskirts today, killing 11 persons and injuring five others.

Three children, 10 to 12 years old, were among the dead.

Eight hours after the blast, rescue workers still combed the ruins. Five or six families lived in the building, located in the industrial section of Bovisa.

Eyewitnesses said a huge flame erupted from the basement of the building at the moment of the explosion, before dawn. It was believed that a gas plant in the basement blew up.

### UN Threatens New Recess of Korean Policy

Munsan, Korea, June 10—(AP)—A United Nations spokesman said today Red truce negotiators will have to talk business without propaganda or the Allies again might recess the tightly deadlocked Korean armistice talks.

Negotiating 11 months old today, resume tomorrow at Panmunjon at 11 a. m. (10 p. m. Tuesday) after a three-day recess called by the UN Command over Communist protests.

Brig. Gen. William P. Nuckles, the Command spokesman, said there is a possibility of another recess "after this respite if the propaganda barrage once again becomes intolerable."

Maj. Gen. William K. Harrison, senior Allied truce negotiator, called the recess Saturday because of "Communist propaganda drivel."

**Red Demands Ignored**

Each day since the Reds have sent a liaison officer to the truce site to demand immediate resumption the talks. The demands were ignored.

The Red high command in a letter to Gen. Mark Clark, United Nations Supreme Commander, criticized the Allies for their action. The letter, signed by Gen. Kim Il Sung, Premier of North Korea and Chinese Gen. Peng Teh-huai, said:

"If you wish to break up the

(Continuec. on Page Two)

### Philippine Official Reveals Red Link

San Francisco, June, 10—(AP)—Philippine and American authorities have uncovered a secret communication link between Communists in the United States and Communist Huks fighting in the Philippines, Philippines National Defense Secretary Ramon Magsaysay said today.

Coded messages smuggled into the islands through air lines serving Manila and San Francisco were intercepted, he said. The messages supplied evidence of a close liaup between the Reds, he asserted. Other intercepts have been found aboard planes from

(Continued on Page Three)

### Bulletins from the AP Wires

**HUDSON BOAT CRASHES**

New York, June 10—(AP)—An excursion boat, jammed with tourists and school children, rammed into a Hudson River pier today, injuring about 20 persons. Eleven, seriously hurt, were taken to hospitals. The boat was coming in leaving its Manhattan berth for a morning river excursion when it went out of control and smashed into the docks.

**250 WALK AT ROYAL**

Hartford, June 10—(AP)—Some 250 employes of the Royal Typewriter Company walked off their jobs at 9 this morning over a dispute with the firm on the amount of time allotted for making final adjustments to the large typewriters.

**RUSSIA REJECTS PLAN**

United Nations, N. Y., June 10—(AP)—Russia rejected today a Western plan for voluntary ceilings on the armed forces of the big powers. Soviet Delegate Jacob A. Malik told the UN Disarmament Commission the proposal of the United States, Britain and France was designed to prevent a real reducing of arms and to avoid prohibition of atomic weapons.